THE WEATHER.

For Boston and vicinity: Fai to-night and Wednesday; light west to southwest winds.

High water: 5:11 a. m.; 5:50 p. m.

HEARST'S

BOSTON AMERICAN

THE TWENTIETH CENTURY NEWSPAPER

LATEST AFTERNOON EDITION

VOL. 2—No. 125. 10 PAGES BOSTON, TUESDAY, JULY 25, 1905. 10 PAGES PRICE ONE CENT.

Copyright, 1905, in the U.S. England Newspaper Publishing Company.

JEROME BEGINS REAL EQUITABLE INQUIRY

Committee of Legislature Which Will Probe Equitable

SENATE:

W. W. Armstrong, Monroe.
William J. Tully, Steuben.
Daniel J. Jordan, New York.

ASSEMBLY:

James T. Rogers, Broome.
Robert L. Cox, Erie.
Wm. W. Wemple, Schenectady.
Ezra B. Prentice, New York.
John McKeown, Kings County.

Of the eight men named six are Republicans and two Democrats. Governor Higgins will control the committee.

SCANDALS TO TURN NEW YORK UPSIDE DOWN

Town Topics Publisher Says He Has Only to Speak to Shake Whole City.

TALKS ABOUT BLACKMAIL

NEW YORK, July 25.—"Scandal! Why, I have stuff locked up in my safe that would turn New York upside down if it were published.

"*But Town Topics is a pure periodical. Come in any day and, I'll tell you all I know, and I'll show you how hard it is to run a clean newspaper.*"

In this way Colonel W. D. Mann, principal owner of Town Topics, greeted the newspaper men I response to their queries regarding the "Pads and Pansies" investigation by District Attorney Jerome.

Colonel Mann had just landed fro mthe Red Star liner Zeeland. He was the picture of contentment. He was accompanied by his wife and niece, Miss Florence Newman. He wore a big Panama straw hat, carried the heavy-knobbed cane that has termed "his very best friend," and appeared ten years younger than he did when he went thread In May.

Magistrate Deuel There.

Magistrate Deuel, who is rather unpleasantly mixed up in the "Pads and Pansies" scandal on account of the $1,200 transfer the books show he is getting, met Colonel Mann at the pier. They shook hands and talked earnestly in an undertone before a dozen reporters got a chance to ask the publisher some questions regarding "American's Smart Set," in which the alleged blackmailer Ahle was interested; Town Topics and "Pads and Pansies."

The Colonel laughed when he stumbled, verbally, trying to explain Magistrate Deuel's connection with Town Topics.

"All this talk of blackmail," said he, "is bread new to me. I haven't seen a newspaper since June 24, and that one only a cursory skim short to look the situation in the face as you call it.

"Blackmail? Why, any one who would believe the story this man Ahle is said to have told Mr. Post is a fool, or a coward, or both. I never heard of 'America's Smart Set' or Ahle. If any one has blackmailed any one else in our name, I'll do my best to send him to jail.

"Why, it's awful to use the name of a paper like Town Topics to obtain money last way."

She Paid Too Much.

"Why did your corporation charge Mrs. C. P. Huntington $10,000 for space in 'Pads and Pandes' for which Chauncey M. Depew paid only $2,500, Timothy Woodruff $1,500, Daniel Orby $1,000, James R. Keene $1,000, and President Roosevelt and former President Grover Cleveland nothing?"

This was Colonel Mann's remarkable answer:

"If Mrs. Huntington paid $100,000, she did more than she ought to have paid, but don't believe she paid it."

"It is done for Town Topics books," I was told.

"I don't know how it got there," said the Colonel. "All I do know is that we do straight business—with some exceptions, of course, I might be taken advantage of, but I'm not responsible for that. I never recollect having discharged a man for using a blackmailing argument to get money."

In paper like Town Topics, that is easily, you can understand that some things might creep in. I would not, I go over the proofs carefully and look out for such, but the suggestions I suppose I have been imposed upon. For instance, a paragraph might appear about a hidden meaning in one which I did not catch when going over, in some cases I proved myself an ass, and in others the man might be kicked out of the place, but in either case it is improbable that I would hear of it.

Fool or Coward.

The man who will give up money in such a case is either a damn fool or a coward, and in either case he will not fall of such attempts to extort money from him.

President Roosevelt has repudiated "Pads and Pansies" he was told.

"He must have forgotten it," was the reply. "That incident is a very funny one, and has undoubtedly forgotten the incident can read Imagine a man going to the President and saying: 'Mr. President, this will be the most remarkable book of the twentieth century. It will represent all that the art of book binding, printing, painting and writing is capable of. It will be the most beautiful piece of work ever turned out of an American press. We wish, Mr. President, to have your picture and a sketch of your life.' Can't you imagine the President giving us both and then forgetting it?"

Ready for Probe.

In conclusion, Colonel Mann declared that as soon as District-Attorney Jerome wished to investigate him all he had to do was to send for him.

WHAT DID DOUGLAS TELL COL. GASTON?

Persistent Rumors That He Took His Cue From Interview by "George Fred."

"URGENT APPEAL" IN VAIN

Just what did the Governor say to the "Seeing Douglas" delegation from the Democratic State Committee that bore down upon him at the Executive Chamber yesterday afternoon.

Josiah Quincy, spokesman for the bunch, does not tell the whole story and the Governor refuses to say a word about it.

Mr. Quincy says he had but little to say. Colonel Gaston admits he was brief, Congressman Thayer of Worcester alleges that his remarks were to the point, Colonel Brinkeater simply told the Governor it was his duty and Congressman Keliher insisted him that, so far as he knew, the Boston machine wanted him to run again.

The powwow lasted one hour and a half. The "urgent appeal" part of the program did not take up more than half of that time. One member of the delegation said, when asked what was being done the rest of the time:

"Oh, the Governor was saying things and we were starting at him."

What the Governor said no member of the committee will tell. Two little bits are given out by the imperturbable Quincy. The Governor, he says, asserted that he wants more time for his business and his home.

To the suggestion that the Governor probably had given another reason, Mr. Quincy, with several more degrees of warmth that is his wont, replied that, as to that, the Governor would have to give information, if anyone did.

One it be that the Governor's reasons were the same as those advanced by George Fred Williams in his interview in the BOSTON SUNDAY AMERICAN, when Mr. Williams said:

Governor Douglas is a wise man. He knows that the Boston crowd would knife him if he should run again, and he is not going to give them the chance. He knows that Gaston, twice defeated for Governor, would never, if he could prevent it, allow him to be twice elected."

?

BRINGING BUGS TO BOSTON TO FIGHT MOTHS

Parasites and destroyers, the latter a very different kind of bug from the former and a deadly enemy of gypsy and brown-tail moths, eating their eggs, are now arriving in Boston and are being distributed through districts ravaged by insect pests. Professor Kirkland, State Superintendent, says that the moth pest has spread within a year and that the importation of parasites and destroyers is only an experiment.

"We are trying them as an experiment because we are leaving no stone unturned to fight the moths," he said. "The real solution of the problem is cooperation by all citizens. Every man should aid us."

Professor C. L. Marlett, acting chief of the United States bureau of entomology is in Boston. He came here to see how much the moth pest had spread within a year. Yesterday he explored the district between the Saugus River and Arlington with Superintendent Kirkland, To-day Professor Marlett is going to Malden and Medford. He returns to Washington to-morrow. He said:

"The United States entomological bureau is immensely interested in the moth pest and the measures taken to destroy it, and we always work with the Massachusetts authorities when possible. Dr. L. O. Howard, chief of the bureau, is now abroad, scouring Europe and Asia for parasites to destroy the moth. These parasites he ships directly to the Massachusetts authorities.

"This question of parasites is very interesting. It is new, and no one can tell whether it will be successful or not, but there is a good chance that it will succeed. I have found so that that last year's worst districts are this year's worst, but they have broadened out alarmingly. Unless the moths' progress is in some way checked, there is danger of their spreading even beyond the confines of New England. The brown-tail moth is especially dangerous, as it is comparatively a mere rapid liver than the rather sluggish gypsies.

TO FILE SUITS FOR MILLIONS

Harriman Tells Deep Secrets, Which May Send High Financiers Behind Prison Bars.

BY BOSTON AMERICAN LEASED WIRE.

NEW YORK, July 25.—Investigation of the Equitable Life scandal, with the possibility of the criminal prosecution of men high in finance, was begun to-day in earnest by District Attorney Jerome. Attorney-General Mayer, in Albany, is moving against the old Equitable directors at the same time. By the end of this week he will file suits against a dozen or more, including Senator Chauncey M. Depew. These suits may aggregate millions.

Already Mr. Jerome has had placed in his hands by E. H. Harriman one of the vital documents which is expected to thoroughly illuminate many mysterious financial dealings in which the Equitable was interested. This is the $50,000,000 Union Pacific preferred voting trust agreement. Mr. Harriman has also placed other facts in Mr. Jerome's possession, and yielding to the District Attorney's request has postponed indefinitely his trip to Japan, which was to have begun to-day.

HARRIMAN A WITNESS.

It is not only possible, but extremely probable, that Mr. Harriman will be one of the most important witnesses to be summoned in the investigation, both by Mr. Jerome, if it ever goes into court, and before the joint legislative committee which is to begin the work of probing insurance companies in this State immediately. The Attorney-General and the District-Attorney have had a conference as to the steps to be taken and are now working together.

Mr. Jerome returned from his vacation yesterday and after his first day's work made this statement:

"I went to the Equitable building to meet Mr. Harriman, as I understood that he was going away to-morrow and I desired to see the much-talked of 'Union Pacific preferred syndicate agreement.' I made a careful examination of the terms of the agreement. Mr. Harriman also stated that his books and papers were in the custody of his counsel, Judge Lovett, who was instructed to waive any question of professional privilege and to produce at any time any of them that I might deem of importance in the conduct of any investigation of matters within my jurisdiction.

Interviews Jacob Schiff.

"The syndicate agreement was one the terms of which would have at any time been produced for the inspection of the superintendent of insurance. The Equitable Life Assurance Society was not a party to the said agreement and had not been at any time.

"I then went to Kuhn, Loeb & Co.'s building and had an interview with Mr. Jacob Schiff, who gave me full information in regard to the details of syndicate operations referred to in the Frick and Hendricks reports, producing papers showing the exact character of those syndicate operations and volunteering to give me any further information or to produce any other documents which I might at any time desire."

Odell Recommends Prison.

Former Governor Odell, in discussing the Equitable situation, said:

"If any criminal acts have been committed the criminals should be sent to prison. Attorney-General Mayer should compel the restitution of all profits illegally kept from policy holders. When I recommended unusual legislation at the extra session I acted as a citizen, recognizing the importance of action of this kind without delay.

"It will benefit the company and insurance companies generally to have a legislative investigation, so that the policy-hold-

Continued on 5th Page, 3d Column.

BOY OF 12 HAS CONFESSED TO SETTING FIRE

Asserting that some man whose name he did not know told him to do it, a North End newsboy, not more than twelve years of age, has confessed to officers of the State Police that he set fire to the building at No. 55 Haverhill street on March 29.

Dominico Palmeriello, of No. 9 Norton street, North End, says that the officers have questioned him and that he has been told that he will be brought into court. He declares that he did not confess that he set the fire.

Inspector Smith of the fire inspection department, who interviewed the newsboy and took him to the State House, says that a confession has been made. He will not tell the boy's name. Asked if it were it he (Inspector Smith) declined to say "yes or no. Deputy Chief Neal of the State Police has supervised the boy.

Boy Confessed the Fire.

"Smith brought him here Saturday night," he said to a BOSTON AMERICAN reporter to-day.

"The boy was an Italian, between ten and twelve years of age, and told me he lived at the North End. Inspector Smith had the boy's name and address.

"This boy confessed that he set the fire at No. 53 Haverhill street. That was in March, and about the time when there were so many mysterious fires. many of them known to have been set. The boy denied that he was implicated in any of the others, and I am inclined to believe that statement.

"In one or two cases people saw a young man running away from the scene just before the fire started. There was no mention made by them of any motorboy.

Maximum Penalty Twenty Years.

"Why we thought that the fires might have all been set by one person was the fact that in each case oily waste, probably stolen from freight cars, was used to set the blaze."

KAISER URGES CZAR TO END THE JAP WAR

LONDON, July 25.—All Europe has been stirred by the picturesque meeting of the German Emperor and the Czar of Russia in the Gulf of Finland, and varying rumors are afloat in diplomatic circles as to its objects and results.

In quarters not specially friendly to Germany there is a strong intimation that the German Emperor is trying to bring about an alliance between Germany and Russia not only to block the attempt which Great Britain is believed to be making to isolate Germany through her understanding with France, and the latter perhaps through an understanding with Russia, but for the mutual protection of the monarchical system.

Kaiser Fears Revolution.

Emperor William is said to be fully aware of the fact that the revolution in Russia could easily spread to Germany, and it is reported that he is anxious for that reason to see that reforms are granted which will restore tranquility in the territory of his eastern neighbor.

The German foreign office to-day authorized the statement that at the conference between the Kaiser and the Czar, Emperor William advised the Russian ruler to conclude the peace with Japan.

The Czar has returned to Peterhof, and the following official account of the meeting of the Emperors has been issued by Count Benckendorff, Court Marshal:

"At 10 o'clock in the evening of July 23 the German Imperial yacht Hohenzollern dropped anchor near the anchorage of the Russian Imperial yacht Polar Star.

"Emperor William, accompanied by Prince Albert of Schleswig-Holstein and his suite, was rowed to the Polar Star.

"Emperor William was received at the head of the ladder by Emperor Nicholas and the Grand Duke Michael, and cordial greetings were exchanged.

"The German Emperor reviewed the guard of honor and the yacht's crew, and

Continued on 2d Page, 6th Column.

HARRIMAN TURNS BACK TO OLD EQUITABLE FRIENDS; TELLS JEROME MANY SECRETS.

CALL CARLTON ARCH CRIMINAL OF THE AGE

By Boston American Leased Wire.

NEW YORK, July 25.—In the man Frederick E. Carlton, referred to as the Brooklyn Bluebeard, the police either have within their clutches a criminal of a most extraordinary type, whose operations have completely overshadowed the most extravagant surmises entertained against Johann Hoch, the Chicago wife murderer, who is alleged to have married forty-two times, or they have blundered to an extent unheard of in similar investigations.

Inspector Adam A. Cross, when referring to the mysterious deaths of Carlton's two Brooklyn wives, has made the bold statement that murder was done and that the poisoner would not escape the law's penalties.

Either by the use of insidious poisons or the inoculation of deadly germs he is alleged to have gone through his country murdering women whom he courted and married. Further suspicions that he has done away with men companions in a similar way have been voiced by the police, who claim to be in possession of evidence to bear out these conjectures.

Call Him Arch Criminal.

The police investigation, so far as it has been revealed at headquarters in Brooklyn, has branded Carlton the arch-criminal of the age—suspected murderer, insurance swindler, bigamist, highwayman, poisoner and all round swindler.

Most astounding still is the assertion of the police that he engaged in the culture of deadly germs and the inoculation that he used them to commit murder.

His aliases, the police say, cannot be numbered on his fingers.

Information of great importance has been secured by Inspector Cross through the confession made to him by Eleanor Vandeventer, the cancelled fiancee of Carlton, who is also a prisoner in the Raymond Street Jail. This Mrs. Vandeventer also knows the man for years he said to have been established.

It has also become known that about twelve months ago Carlton started in to cut a wide swath in certain society circles of the Bronx. A young woman who had preceded him introduced him to a certain set of young persons, and it was not two days until he is alleged to have proposed marriage to two young women there.

Ninth Wife Discovered.

Another important development came yesterday when it was learned that Carlton had an undivorced wife living in Rochester, N. Y., whom he deserted a number of years ago.

This is the ninth of the alleged wives of Carlton to have benefitted in the investigation into the man's career, although it is the belief of the police that he had contracted numerous other marriages.

The police assert that Carlton's real name is J. E. McCandless, and under that name he served a sentence of two years in Fort Leavenworth Penitentiary. Connected with this identification came another implication of murder. The charge is made by a former army comrade of the McCandless referred to, who, in a letter to Inspector Cross, written in St. Louis, Mo., stated that the man might be able to explain a mystery of the death of one Charles Rush, a private of Company C, Sixth Infantry, at Fort Lewis, Col., a number of years ago.

Dr. O'Connor, the Health Department pathologist, who is making a chemical analysis of the organs and viscera of the exhumed wife of Carlton to determine if poisons were used, will not complete his work before another week. It is said that his preliminary report, which will be sent to District Attorney Jerome to-day, will indicate that Mrs. Mary Gorman Carlton suffered from some peculiar infection different from ordinary poisons.

Believe Murder Was Done.

Whatever the outcome of the chemical analysis, Inspector Cross said he was satisfied that murder had been done, if not by the use of poisons by the inoculation of deadly germs and that he would seek the indictment of the prisoner on the circumstantial evidence he had gathered.

"I believe this man is a second Johann Hoch," said the inspector. "His record is as black as night. We have identified him beyond all doubt as the Martinez of a few years ago and as McCandless, the army deserter and ex-convict.

"We know that he was interested in germ culture and that he diagnosed the illness of his second wife as tetanus four weeks before the symptoms of that malady developed in her. We know, too, that he was always possessed of a bank roll while he did no work to earn his money."

MAKING AND UNMAKING OF A 'HERO!'

Willie Riley and His Tales of Deeds in Philippines Soon Unmasked.

WON'T GET A MEDAL, YET.

Sergeant William T. Riley, late of the Philippines, was in the west and wanted to get home to Somerville. That is really the only explanation of the tales of wild doing and a congressional medal that began to reach the east a few days ago. William is now at home and confesses that he was only homesick. His short career as a "hero" is told below:

Bulletin to James T. Riley, No. 9 Pearl Place, Somerville, Mass.:

CINCINNATI, O., July 15, 1905.—Your son William, hero of the bloodiest battle of the Philippines, has arrived here on his way to Fort Thomas, Ky., where he is to be presented the first of the newly designed gold medals awarded by Congress for great personal heroism. He is covered with deep and bloody wounds, received from razor-like bolos wielded by bloodthirsty Poulinchenoes.

Another Bulletin to James T. Riley:

CINCINNATI, July 16.—Your son announces that General Flagler will personally pin the gold medal on his throbbing breast on July 21. He is too modest to tell just how he earned the medal.

Still Another Bulletin:

CINCINNATI, July 20.—Your son says the War Department doesn't think Fort Thomas large enough to hold the crowd that will witness the medal presentation, and has postponed the affair until August 31, when he will be honored before the entire army at Fort Sheridan, Ill.

"How I Saved the Philippines." By "Hero" Willie Riley.

"Surrounded by 10,000 Poulinchenoes, the bloodiest and most vicious foes of the United States in the Philippines, brave First Sergeant William T. Riley, of the Ninth Cavalry Scouts, thought his time had come. Around him lay his dead and dying comrades, while the Poulinchenoes hacked legs and arms with their bolos. His chest was cut to the bone and his right hand would have fallen off had he not grasped it with his left.

"'God! Can't I save me men?' gasped brave William Riley, as he saw the terrible slaughter. 'Aha, I have it. With my teeth I will write a message on my khaki coat and send my faithful steed to the regiment.'

"And taking a bayonet between his teeth, he dipped the point in his lifeblood and wrote this message:

"'Come to our aid. We are being slaughtered by Poulinchenoes. I am holding them back alone. My trusty horse will lead you.'

"Staggering to his horse, he spat upon the khaki message, sticking it to the saddle. Kissing the faithful animal good-bye, he turned its head toward camp and started it on the journey. Then he lay down to die.

"But the horse delivered the message, and the brave American scouts rushed upon the scene an hour later, finding heroic Willie Riley fighting back the horde of savages. They were put to flight. The commander of the regiment telegraphed the war department of brave Willie's feat, and soon he learned he would get a good medal. This is true because Serg. Riley tells it."

(Interval of several weeks, during which the Riley home in Somerville is decorated with American flags, and joy fills the hearts of Willie's friends. Relatives plan an excursion to Fort Sheridan to see the presentation of the medal to Willie. Parents receive countless letters and messages of congratulation.)

Goverment Report of Willie's Bravery

"William T. Riley of Somerville, Mass., discharged from service for fraudulent enlistment. Entered service at Fort Slocum, N. Y., as 'R. E. Williams' and assigned to Seventh United States cavalry in Philippines. Story of bravery and coming presentation of medal a fake. The Ninth Cavalry is a colored regiment."

BOYS ON LONG CANOE JOURNEY

Three West Roxbury boys have started on a canoe journey of over 160 miles by water and land to Lake Winnepesaukee, N. H. They are Harrison and Eldridge Dunham and Wallace Fowler of Roslindale, Ralph Tolman of Forest Hills, and the Fowler boy's dog, "Lady Rosslyn."

The boys started from Spring street bridge over the Charles, and went up the river to South Natick. From there they have a portage of three miles to the Sudbury River, and after going up that river a ways carry again to the Merrimack, above Lowell. From there they go up the river to Manchester, N. H., which they expect to reach to-day.

The boys have two sixteen-foot canoes, with three shelter tents, four sleeping bags, provisions, two cameras and various other necessities. They are taking their time on the trip, but expect to complete it in about three days. Each of the boys is an expert oarsman and a good swimmer, so they run little risk.

On the return they will go down the Merrimack to Newburyport, then through the still water by Plum Island to the Squam River to Gloucester. There they will be met by a steam launch, which will tow the canoes to Boston and carry the boys.

SNAPPING TURTLE BARKS LIKE A DOG

NEW YORK, July 25.—A snapping turtle of huge proportions, whose habit, it is related, was to plunge at men who approached it with a grunt resembling the bark of a fierce dog, and whose glance was "most ferocious," gave two men a fierce fight when capturing it in the Rahway River.

The turtle was strapped on the back of its captor. It weighed fifty-one pounds and measured twenty-one inches across the back. It got busy with its claws, with the result that the man's shirt was torn to shreds and his back lacerated.

CITY CONCERTS THIS WEEK.

The schedule of Municipal Band Concerts for this week is Tuesday night, Jamaica Pond; Wednesday night, at Tower street, Forest Hills; Thursday night, Randolph street playground, and Friday night, at the corner of Albany and Dearborn streets. Each concert will begin at 8 o'clock.

CAPT. MORGAN, GLOUCESTER, NEW "KING OF THE MACKEREL FLEET"

CAPT. THADDEUS F. MORGAN THE NEW "KING OF THE MACKEREL FLEET"

Schooners That Brought Record Catch of Mackerel.

	FRESH FISH.	SALT BBLS.
Constellation	35,000	200
Thomas J. Carroll	11,000	135
Lucania	13,000	300
Victor	35,000	55
Pinter	20,000	215
Lena and Maud	20,000	140
Emerald	15,000	25
Mary E. Harty	35,000	200
F. W. Homans	14,000	35
Leander Gould	13,000	40
Natalie Nickersen	20,000	130
Monitor	12,000	200
	243,000	1,675

A grand total of about 500,000 mackerel, allowing 150 to the barrel.

Total value, at 14 cents each $90,000

of the nineteen members of the crew of the Constellation has about $750 to his credit, or in the neighborhood of $50 a week.

"We caught this lot of mackerel on the southern part of the Georges, about 150 miles from Cape Cod. They will bring between $10,000 and $11,000," said Captain Morgan to a BOSTON AMERICAN reporter.

"Yes, it was partly luck and partly hard work," he replied, with a smile to the remark of a bystander.

Captain Morgan is not a talkative man nor inclined to brag about his success. He smiled modestly when he was given the title of "King of the Fleet," and said:

He Sailed Five Years Under Sol Jacobs Whom He Has Deposed.

"Sol Jacobs is the king fisherman. He has just had a streak of hard luck; but then Sol isn't as young as he was. No, I cannot make any predictions about mackerel. It's very uncertain. Our next trip we may have a good haul, and it may be a poor one—you can't tell anything about it. Sol started out Sunday night from Gloucester. I hope he has good luck. We will unload our salt mackerel at Gloucester, and start right out on another trip."

The New King of the Fleet.

The new "King of the Mackerel Fleet" is thirty-eight years of age and over six feet tall. He has light hair and mustache, blue eyes and skin toughened and seasoned by the weather to a healthy ruddiness. He had not changed his working clothes when the BOSTON AMERICAN reporter boarded the Constellation, and laughingly consented to pose for a snapshot by the camera man.

Although he is a Virginian by birth, most of his life has been spent on board Gloucester fishing schooners. When eighteen years of age he sailed under Captain Sol Jacobs, and about five years later secured command of a vessel. By steady application and a keen interest in his work he has gained the confidence of his owner, who four years ago built the Constellation for him. She is schooner rigged, with an auxiliary engine, similar to the many other fishing schooners that put in to T wharf.

About eighty vessels are engaged in the mackerel fishing industry this year. Most of them have already made the $5,000 required to cover expenses for the season. All over this is clear profit. The season is the most successful on record.

KILLED WHILE BERRYING.

NEWBURYPORT, July 25.—While crossing the tracks of the Boston & Maine railroad, to get into a blueberry lot, Malvin Hirsh, 10 years old, was struck by a train and instantly killed.

FLEET LYING AT T WHARF.

With Schooner Constellation He Has Landed $30,000 Worth This Season.

There is a new "Mackerel King." Captain Thaddeus F. Morgan, old and wise in the tricks of the sea, has wrested the crown from Captain Sol Jacobs. Captain Jacobs held it for twenty years. Now he bows to the new king, who once was his pupil, therefore Captain Jacobs still shines, but by a reflected glory. Meanwhile Captain Morgan, of the schooner Constellation, has set a record already far above that of any one vessel for last season's whole catch. And the present mackerel season is still young.

For the last four or five years the race between Captain Jacobs and Captain Morgan, who is a Gloucester man, has been neck and neck.

Captain Jacobs owns his own schooner, the Veda M. McKown, while the Constellation, which was built four years ago and has since been under the command of Captain Morgan, is owned by Orlando Merchant, of Gloucester.

The arrival of either vessel at T wharf has been the signal for the scurrying of dealers and fish brokers' representatives to the edge of the wharf to learn the result of the trip. Two, three, four or five thousand pounds have been added trip after trip to the total credited to each vessel. At 10,000 pounds, Captain Jacobs began to be left far behind, and interest in the contest began to lag. But the old fishers shook their heads and recalled that Sol had a score of years the advantage of Morgan in experience and knew tricks about locating and seining the king of the finny tribe that his younger opponent had not learned.

Pupil Against Master.

"But that's where a mistake was made," said an oldtimer on T wharf to a BOSTON AMERICAN reporter to-day. "Thad Morgan sailed under Sol for five years. He's as bright as a steel trap, and you can bet your boots in that time he learned about all that Sol knew about the business."

And there is one of the most interesting features of the contest for the champion honors of the fleet. The pupil has been matched against the master, and there is a grain of comfort to the dethroned king in the thought that from him his successor learned his art.

The ones who prophesied Captain Jacob's defeat have been proven the wiser of their mates by succeeding events. Within the past thirteen days Captain Morgan has clinched the right to the title of king. Four trips he has made in that time, the climax being reached yesterday when he arrived with eleven other fishing schooners at T wharf, loaded to the gunwales, and the Constellation placed to his credit $10,000 more of mackerel, weighing on an average three pounds each. This brought Captain Morgan's total up to $30,000, a new record, and the day was a gala one in the history of the mackerel fishing industry of New England.

A Million Pounds of Fish.

The big haul made by the twelve schooners, aggregating a quarter of a million fresh and the same number of salt mackerel, or in the neighborhood of a million pounds of fish, brought the price of mackerel down to $14 a hundred. This is about $5 less than the price two weeks ago.

The price brought by the fish is divided equally between the owners of the vessels and the crew. The captain is counted in with the crew for a share, and also receives a bonus from the owners. For the fifteen weeks of the season thus far, each

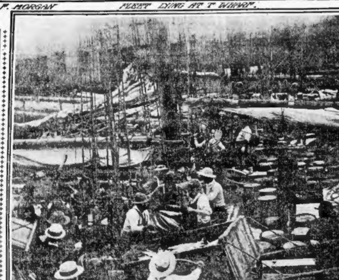

UNLOADING THE "CONSTELLATION" CAPT. MORGAN'S SCHOONER

Photographed by Boston American Staff Photographer.

NEW MACKEREL KING AND SCENES AT T WHARF.

BRIDE JUMPS FROM CAR AND WILL DIE

SPRINGFIELD, July 25.—Mrs. Amelia Bushey, 17, a bride of 11 months, was fatally injured by jumping from a moving trolley car at Ludlow. She was returning from a visit to Palmer and wanted to alight near Ludlow. She signalled the conductor to stop the car, but jumped from it before it came to complete stop. Her skull was fractured, and she will die.

WELL KNOWN DOCTOR DIES IN NEW YORK

NEW YORK, July 25.—Dr. Curtis H. Bill, of Bridgeport, one of the foremost physicians and surgeons of New England, died at St. Luke's Hospital, from the effects of an operation for cancer. Dr. Bill was 70 years of age.

PRESIDENT CALLED GOV. CARTER A BRICK

OYSTER BAY, N. Y., July 25.—Governor George R. Carter of Hawaii will go back to his islands with the full support of the President. He tendered the latter his resignation, but Mr. Roosevelt asked him to withdraw it and he did so.

The President is reported to have said of Carter after he left: "Governor Carter is a brick."

MAPLEWOOD BEATS BETHLEHEM AT GOLF

MAPLEWOOD, N. H., July 25.—Maplewood defeated Bethlehem golf team at Bethlehem. The score: Maplewood—Wood, 6; Johnson, 4; Brown, 3; Nixon, 0; total, 13. Bethlehem—Garby, 0; Sayer, 0; Gutheim, 0; Bailey, 2; total, 2.

CLARKSON IS WED QUIETLY

Walter Clarkson, the former Harvard baseball player, and Miss Frances Gillis, daughter of Mr. and Mrs. Alexander H. Gillis of Winthrop, were married in Cambridge and left for New York before their friends knew of the ceremony.

Clarkson was born in Cambridge and is twenty-six years old. He is a brother of John Clarkson and Arthur Clarkson, both formerly widely known ball players. He captained the Harvard freshman nine in 1901 and was regular pitcher on the varsity nine in 1902 and 1903, was captain of the nine in 1903. He was chosen for captain for 1904 but left college to play with the New York Americans. Early this season he was farmed out to the Jersey City team.

Mrs. Clarkson's father is a real estate dealer in Winthrop.

MOODY ON DOLPHIN AT ROCKLAND, ME.

ROCKLAND, Me., July 25.—The U. S. Despatch-boat Dolphin, with Attorney General Moody aboard, arrived in the harbor last night from Bar Harbor. She sails this morning, bound West. The cutter Levi Woodbury has arrived at Camden with Mrs. Shaw, wife of the Secretary of the Treasury and family.

HOUSE FALLS IN ON BOYS

LYNN, July 25.—The second and third floors of a three-story building under construction on Pleasant street, near the Common, collapsed and fell into the cellar, while Eddie Hartford, fourteen, of No. 30 Pleasant street, and George Ford, twelve, of No. 20 Bond street, were playing on the second floor.

Both boys were buried beneath tons of lumber, and narrowly escaped serious injuries. It is thought Hartford has internal injuries. His wrist is sprained and he is bruised. Young Ford has a sprained ankle and bruises. The accident was caused by overloading the third floor with lumber intended for the walls. The shell of the building is intact.

JUMPED FROM HAY ON PITCHFORK

NORTH ADAMS, July 25.—David Boyd, aged 24, of this city, jumped from a load of hay on a farm in Williamstown and was impaled on the handle of a pitchfork standing upright in the ground and probably fatally injured.

He was taken to the North Adams hospital, where he lies in a critical condition.

SEE ALLIANCE IN MEETING OF TWO EMPERORS

European Diplomats, Stirred Over Conference, Predict Russo-German Pact.

FRANCE IS SUSPICIOUS

Continued from First Page.

the two suites were presented, after which their majesties retired to the saloon.

Lasted Till Morning.

"At 11 o'clock at night Emperor Nicholas and Grand Duke Michael accompanied Emperor William to the Hohenzollern, where they remained until 1:30 in the morning."

In Paris the imperial meeting is viewed with suspicion. M. Jaures, Socialist leader in the Chamber of Deputies, says the conference constitutes an offence against Great Britain. The Russian Emperor, he says, is apparently seeking an alliance with Germany.

Senator Clemenceau says: "It is well that Peterhof be made to understand that the interview creates suspicion in France. The French government has a legitimate right to demand of Russia a clear explanation of its foreign policy."

RUSSIA PREPARES TO RAISE MONEY BY TAXING THE RICH

ST. PETERSBURG, July 25.—The minister of finance is preparing a scheme for additional taxes to the amount of $50,000,000 annually.

This will constitute a new departure in Russian taxation, the new taxes being imposed principally on the well-to-do classes.

The principle of a tax on incomes and also on inheritances will be introduced. One part of the scheme is the imposition of a tax on lodgings renting for over $150 per annum.

The proceeds of this taxation would be more than sufficient to meet the interest on any indemnity Russia might agree to pay to Japan.

KOMURA, JAP ENVOY, NOT OVER-CONFIDENT THAT PEACE IS NEAR

CHICAGO, July 25.—Baron Komura, chief Japanese peace envoy, is on his way to New York on board the Pennsylvania, the eighteen-hour train. Baron Komura authorized this statement:

"At New York we shall meet Minister Takahira, whom we expect to have word from President Roosevelt, inviting us to call either at Oyster Bay or Washington. We desire peace, yet are not over-anxious, nor are we over-sanguine that the negotiations will be productive. Japanese protectorate over Korea will open the way for Japanese immigration there and divert it from this country."

"We are anxious for peace, of course—but not over-anxious," said Y. Sato, chief of the Foreign Office staff, accompanying Baron Komura. "There is no peace at any price sentiment in Japan. If we settle it must be at a fair price."

ROSEN GOES FRIDAY TO NEW YORK TO WAIT ARRIVAL OF M. WITTE

MANCHESTER, July 25.—Baron Rosen the Russian Ambassador, will leave here for New York Friday and will await there the arrival of M. Witte and the remainder of the Russian peace mission. The Ambassador is anxious to consult his confrere as soon as he lands about the negotiations, as the instructions for both plenipotentiaries were placed by the Emperor in M. Witte's hands.

Whether the Russian embassy shall remain in its present Summer quarters at Manchester or shall be transferred to Portsmouth is another question which Baron Rosen will decide after seeing M. Witte.

LINEVITCH REPORTS A RUSSIAN VICTORY WITH USUAL RESULT

ST. PETERSBURG, July 25.—General Linevitch reports that on July 20 the Russians outflanked the Japanese positions three miles north of Yulangtse. The Japanese evacuated the positions without fighting and the Russians occupied them.

"But," adds the Russian commander, "the Japanese retired to a fortified position west of the Yulangtse Valley, which covered their further movements, and we experienced such great difficulty in surmounting the obstacles before the fortifications that our detachment eventually retreated in a northerly direction."

RIOT AND BLOODSHED BY ROUGHS REPORTED IN NIZHNI NOVGOROD

ST. PETERSBURG, July 25.—Dispatches from Nizhni Novgorod say that the town was for five hours in the hands of thousands of ruffians, who murderously attacked every respectable person they met in the streets. Numbers of persons were killed or injured, the rioters breaking into houses in pursuit of their victims.

BOY ACCIDENTALLY SHOOTS BROTHER

PORTLAND, Me., July 25.—Willard Reed of Deering Centre, twelve years of age, was accidentally shot by his brother, Harlan E. Reed, aged fifteen. While playing in the woods the boys found an old twenty-two calibre revolver. Harlan snapped the hammer and a cartridge exploded, the ball taking effect in his brother's shoulder. The boy will recover.

CROKER, KILLED BY AUTO, LEFT $491,386

NEW YORK, July 25.—The estate of Frank H. Croker, who died from injuries received when his automobile was overturned on Ormonde Beach last January, has just been appraised at $491,386.82.

THIS IS SEE ME Our Indian Moved to 95 Court St. (Opposite our old store on the same side and near the Big Tea Kettle.) Original Wilson Bros. Jewelers & Opticians Marry Me, Julia

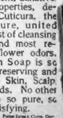

PENNSYLVANIA WILL OPEN WAR ON BEEF TRUST

Charging Poisoning of Meats, Prosecution of Packer's' Agents Is to Begin.

MUST FIGHT POLITICIANS

HARRISBURG, Pa., July 25.—Criminal prosecutions against Pennsylvania representatives of the Beef Trust are about to be instituted by Dr. H. B. Warren, State Dairy and Food Commissioner. The charges upon which the prosecutions are to be based are that meats sold in this State by the Trust are doctored in the following ways:

Colored by washing with poisonous coal tar dyes.

Dipped in formaldehyde solution.

Dusted with powder containing sulphites.

Washed with powdered boracic acid solutions.

Politicians of State and national prominence have sought to hold up these prosecutions and have gone to the length of making threats that political vengeance will be visited upon the commissioners and his agents if the cases shall be pressed.

Disregards Threats.

Dr. Warren has given instructions that no attention is to be paid to these threats, and that the prosecutions are to be pushed vigorously and to the limit of the commission's resources. It has been decided that the first prosecutions will be made here.

The chemists of the Dairy and Food Bureau report that sufficient poisonous dye is found in a pound of dosed meat to turn a white sheet to a brilliant crimson.

The formaldehyde found by them is exactly the same as the fluid used in embalming human corpses.

It is a virulent poison.

The various kinds of sulphites they have discovered are stomach irritants which produce dyspepsia and push invalids to their graves. The other preservatives found by the commission's experts are all dangerous to health.

While it is certain that prosecutions will be ordered from the office of the commission this week, no indication has been given as to which company will be attacked first.

Dr. Warren says:

Pushed to the Limit.

"It is true that prosecutions are about to be started, and they will be pushed to the limit. Complaints have been numerous concerning the quality of meat that has been shipped into Pennsylvania from the West, and my agents and chemists report that the complaints are well founded.

"The pure food law will be enforced against wealthy and powerful violators with as much zeal as would be shown in the prosecution of any other criminal. Neither fear nor favor will sway the conduct of these cases."

WORKMEN STRIKE ON GOVERNMENT JOB

PORTLAND, Me., July 25.—Twenty-three carpenters employed by Colin D. Rankin of Boston on the construction of the barracks, hospital and other buildings at Fort Levett, Cushing's Island, have struck for shorter hours.

DEMENTED WOMAN FOUND

Ellen Dunn, aged and demented, who escaped yesterday from the Chardon Street Home, while arrangements were being made to take her to the State Farm at Tewksbury, was found early to-day wandering along Back street near the Charles River waterfront. She will be taken to Tewksbury to-day.

RIFLE AMPUTATES FINGER.

The premature explosion of a rifle which he was cleaning cost Martin Ryan, of No. 49 Albany street, the index finger of his left hand and nearly caused his death.

THE WORLD'S FAVORITE For Skin and Scalp For Toilet and Bath

Because of its delicate, Medicinal, Emollient, Sanative, Antiseptic Properties, derived from Cuticura, the great Skin Cure, united with the purest of cleansing ingredients and most refreshing of flower odors. No other Skin Soap is so effective for preserving and purifying the Skin, Scalp, Hair, and Hands. No other Toilet Soap so pure, so sweet, so satisfying.

Sold throughout the world. Potter Drug & Chem. Corp., Boston. Mailed Free, "How to Care for the Skin."

THOUSANDS WERE BOSTON AMERICAN'S GUESTS AT PARAGON PARK

THE AMERICAN'S GUESTS AT THE "KLONDIKE"

TICKETS FOR THE "LAUGHING SHOW"

AT THE "HAUNTED SWING"

Photographed by Boston American Staff Photographer.

DELIGHTED HOLDERS OF SUNDAY AMERICAN TICKETS, USING THEIR COUPONS, DOING THE SHOWS AT PARAGON PARK

If You Didn't Go Yesterday Cut Out Your Sunday American Coupons and Go To-Day. Fifty Cents' Worth of Enjoyment Free.

To-day is repeating the success of the opening day of the free admissions given by the BOSTON AMERICAN to Paragon Park. On the first day of this pleasant hospitality, thousands of people from Boston, Greater Boston and from many outside points enjoyed a day's unqualified pleasure as guests of the BOSTON AMERICAN. It was "BOSTON AMERICAN Day" at Paragon Park, and was a day that will long be remembered.

The meaning of "BOSTON AMERICAN Day" needs little explanation. In the Sunday issue of the BOSTON AMERICAN a ticket and four coupons were printed, with instructions to the reader to cut them out and go to Paragon Park, Nantasket Beach, yesterday or to-day.

The main ticket was good for an admission. The four coupons admitted to four shows. These were the Klondike, the Laughing Show, the Haunted Swing and the Temple of Mirth. It meant that fifty cents' worth of admissions were given free by the BOSTON AMERICAN.

Result—

The ticket takers were swamped by BOSTON AMERICAN tickets and coupons.

Ticket Takers Swamped.

They came as early as 9 o'clock in the morning with the precious tickets. And they didn't leave till the last chance to get home.

"Nine o'clock in the morning," you say, "when the Park doesn't open till ten-thirty?"

True for you, it doesn't.

But you forget the enthusiasm of the American small boy.

A BOSTON AMERICAN reporter was at the Park entrance soon after it opened, and he happened to meet one of the policemen on duty there.

And the policeman spoke after this fashion:

"It was exactly nine o'clock by my watch when three kids marched up here, each one with one of your coupons, and they wanted to get in then and there."

"What did you do?" the reporter asked.

"Well," answered the "copper" with a grin, "I told 'em to go home and get breakfast and return at ten-thirty."

"Did they?"

"They sure did. At ten-thirty they were on the spot and they got in that time, and I suppose now they're having a great time inside."

That was an actual case. Of course, the majority didn't get there quite so early. They were willing to give the park a chance to wake up, get the sleep out of its eyes, have breakfast and prepare for the rush.

Rush Kept Up All Day.

The rush came when the gates were opened. And it kept up all day, despite the chilly weather and the threatening look of some dark clouds that hovered in the sky till well toward noon.

They had a special box for the BOSTON AMERICAN tickets at the gate, and this box filled up rapidly as people came in ever-increasing numbers.

In ones they came, and in twos and in threes, and in family groups—papa, mamma and the children. They came from Boston on the boat. They came from Brockton and Hingham and Rockland, and from Pemberton, and from apparently all directions. The ticket taker who had to handle these BOSTON AMERICAN tickets earned his pay if a man ever did.

And speaking of that ticket taker. It would be a nice thing, you people who are going down to-day, if you would detach the admission ticket from the coupons yourselves and not ask the ticket taker to do it. For he has to stop and fold the long ticket and tear it off neatly, so as not to tear the coupons adjoining. And that takes time, and time is valuable when there is a long line of people anxious to get in.

Help Out the Ticket Man.

The ticket takers were pretty good about tearing off these tickets themselves, but it would be very little trouble for the BOSTON AMERICAN'S guests if they would do that and so facilitate business all around.

It was a pleasure to see the crowd come, armed with its tickets and coupons carefully clipped from the BOSTON SUNDAY AMERICAN. Solid business men out for an evening's outing took advantage of the offer. Children, of course, were in the majority, many of them accompanied by their mothers, and many of them sent down in charge of the elder brother or sister.

The "luncheon party" was conspicuous, fortified with basket lunches they came to spend the day. After they had gone in and had been around a while they could be seen later enjoying their lunches in the various pleasant retreats the Park affords.

Once inside there were the four free shows to see.

Klondike.

First, on the immediate right as they entered, the Klondike show greeted the BOSTON AMERICAN'S guests with their free ticket to that particular attraction. So it was down into the long tunnel entrance, aboard the cars and away to see the wonders of Klondike mining.

Then Up the Line.

Then up the line to the Haunted Swing.

"Ugh!" said a girl to her escort, "shall we go into the Haunted Swing, Charlie?"

"Of course," said Charlie, "are you afraid of spooks?"

"Ye-es, I guess I am, a little," answered the girl, "but I'm going into the Haunted Swing if I never come out alive."

They did come out alive, of course. And, judging by their expression, they enjoyed it, ghost-ridden though it may be.

The Laughing Show seemed to cause as much fun as anything. It was a case of "Have a laugh with me," and everybody did. They laughed at the Laughing Face on the building when they went in, and they laughed at what they saw inside and they laughed when they came out.

At the Temple of Mirth there was an incident that caused unusual interest. One of the monkeys which contributes to the general gaiety in the Temple of Mirth got out of his cage and started to do monkeyshines. He darted over to the side of the show, chattering with excitement, and, before anyone in the crowd ventured to grab him, shinned up the side of the wall, over the top and out down the other side into the street. Then he climbed a telegraph pole and sat there, grinning general defiance all around.

A Cowboy's Capture.

S. A. Pierson, keeper of the animals in the Temple of Mirth, started after him, but just then he was helped out in an unexpected manner. Eston Beasley, one of the cowboys in the Wild West Show, happened along with his lasso.

"Say, Beasley, get the monk, will you?" said Pierson.

Up into the air flew the lasso's whirling loop, settling nicely down over Mr. Monk's body. Beasley gently drew the noose taut and there was the monkey, roped hard and fast. Then they climbed the pole and brought him down, amid the applause of the crowd at this unexpected bit of Wild West work.

Do you know that one of the prettiest little girls in Greater Boston was a guest of the BOSTON AMERICAN there? She is a golden curled, blue-eyed little tot, and she was toddling along by the Laughing Show when the BOSTON AMERICAN reporter first noticed her. She smiled up at him frankly and scored a capture then and there. Her name is Hazel Westgate, and she lives at No. 12 Kingston street, Somerville. She is just two years old, and if she is as attractive when she is ten times as old she will not be an old maid.

Her father is John W. Westgate, and, in the course of speaking of his little girl, he said with natural pride, "She took the first prize for the prettiest baby at the baby show in the Baptist Church, Somerville, last winter."

Day a Big Success.

Whereat Miss Little Goldilocks looked up and smiled again, and tugged at her papa's hand. For she saw so much to look at that she wanted to hurry up for fear, apparently, she would miss something.

The entire day passed with the greatest success. There was not a hitch of any kind to mar the pleasure of the BOSTON AMERICAN'S guests, or of the entire attendance for that matter. The chilly weather moderated sufficiently under the sun's rays and the afternoon and evening were delightful.

To-day the ticket and coupons printed in last Sunday's BOSTON AMERICAN are good, as the offer was made for Monday and Tuesday. So the special BOSTON AMERICAN attendance of yesterday is being repeated to-day.

If you were not there yesterday with your BOSTON AMERICAN coupon, don't fail to go to-day. For those who were there on the opening day had a thoroughly good time, judging by the way they acted and by what they freely said.

So go down to-day, if you didn't go yesterday, and see Paragon Park as the guest of the BOSTON AMERICAN.

WHAT ROCKEFELLER THINKS OF HIMSELF

Oil King Reported to Have Written Sketch for a Government Pamphlet Which Lauds Him.

Differs Materially From Miss Tarbell's and Appears in List With Carnegie.

By Boston American Leased Wire.

WASHINGTON, July 25.—If John D. Rockefeller's only solace in his old age is the encomiums that his friends heap upon him for his benefactions and charities, and his only hurts the slings at him because of his methods of making money, the report of the bureau of education here, teeming him grandiloquently, should comfort him.

Why the bureau flew to his aid at this psychological moment is a mystery. The department of the interior simply points to the neat pamphlet of fifty odd pages in which are extolled the great benefactions of Carnegie, Girard, Rockefeller and many others who have had in the past a penchant for "giving" to institutions of learning. The book is labelled "Educational Benefactors."

Rockefeller is said to have written the sketch himself. The picture differs materially from that penned by Ida M. Tarbell. The sketch says:

"The family, the school and the church were the centres in which his character was formed. In his home, prudence and economy prevailed; the Christian virtues were cultivated.

"In the church, he was careful to attend the services, not only upon the Sabbath, but midweek also, and he sought to stimulate others to fulfil religious obligations, especially to pay off a church debt."

Of his many "unheralded charities" this is written:

"As his income increased he began to use it according to the fundamental principles upon which his character was based. His methods of giving may be said to be discriminating. No effort is made here to trace the variety of his gifts.

"There has been a natural recognition of relations. A worthy teacher, who married a minister, received unannounced annual gifts together with a house for a residence.

"In a multitude of unseen ways like these has his aid been bestowed on worthy objects. Unostentatiously he pays the expenses of a reunion of his school associates."

The strange thing about the pamphlet is that it bears the Government's "O. K."

2 VIEWS OF THE OIL KING

John D. Rockefeller's Estimate of Himself

The family, the school and the church were the centres in which his character was formed. In his home, prudence and economy prevailed; the Christian virtues were cultivated.

In the church he was careful to attend the services, and he sought to stimulate others to fulfil religious obligations.

As his income increased, he began to use it according to the fundamental principles upon which his character was based.

There has been a natural recognition of relations. A worthy teacher, who married, received unannounced annual gifts, together with a house for a residence.

Unostentatiously, he pays the expenses of a reunion of his school associates.—*Said to have been written by Rockefeller, printed in a pamphlet by the Department of the Interior.*

Ida M. Tarbell's Estimate of Rockefeller

Beyond the intimate personal circle and his church and charity associates, Mr. Rockefeller seems to have no social life.

He is not a great man; not a human man. He is a machine—a money machine—stripped by his overwhelming passion of greed of every quality which makes a man worthy of citizenship. He has not made good. He cannot make good. It is not in him.

Mr. Rockefeller may have made himself the richest man in the world, but he has paid. Nothing but paying ever ploughs such lines in a man's face, ever sets his lips to such melancholy angle.—*Ida M. Tarbell in McClure's Magazine for August.*

SMITH DEFIED COURT ORDER

In the equity session of the Superior Court, Charles B. Smith, of Provincetown, was ordered to produce a passbook, representing a deposit of $571 in the Seamen's Savings Bank, in court to-day, and was advised to consult counsel.

Smith was made by his father the trustee of a special fund willed to his brother, Frederick W. Smith. By a decree of the Probate Court of Barnstable County the latter obtained the appointment of Judge Raymond Hopkins, of Provincetown, as trustee in place of his brother.

Judge Hopkins made a demand upon Smith for the passbook in question, and the latter was ordered by a decree of the Superior Court to give it up, but refused to do so. The result was contempt proceedings. Smith told the Court that he did not have the book with him, and refused to reveal its whereabouts. Hence the Court's order.

LAYS DIVORCE SUIT TO ILLNESS

HAVERHILL, July 25.—Fred S. Walker, of this city, whose wife has brought suit against him in Tacoma, Wash., for divorce, says that he will contest the suit.

He asserts that she has no cause for divorce and has a good home if she wants to come to it. They were married eleven years ago and have one child, a little girl. She had an attack of nervous prostration, he says, and was sick for three of four years, and he attributes the trouble that has come to that.

She went away once before, but came back when he sent her the money to do so. Three years ago he was sick and was ordered by his doctors to Denver. During his absence, he says, she went away, taking the little girl with her. He has not seen her since.

CLUB OPPOSES LEPER COLONY

The Old Colony Club has voted to protest against the establishment of a State leper colony on Penikese Island in Buzzards Bay. Resolutions asking for a public hearing will be presented Governor Douglas. The club holds that the Federal government should be held responsible for the care of lepers, and members say that inviting those afflicted with the disease to come to the State and gain citizenship so that they may be cured for by the State.

WINK CLAIMS 2 WHITE WIVES

WORCESTER, July 25.—Judge Utley in the District Court fined two handsome young white women, who say their names are Nellie Goon, aged eighteen, and May Moy Nam Soon, aged twenty, of Lynn, $30 each for being found to the company of a party of Chinamen in a laundry at No. 412 Park avenue.

The young women said they are wives of two of the male members of the party, four of whom ran from the laundry at the approach of the officers, but Judge Utley did not believe their stories. The young women appealed from the fine.

The Chinaman who owns the laundry is known as Willie Wink. He called at headquarters and tried to bail out his wife, but when asked which was his wife he said both were.

CANNOT BUILD BIG SUBWAY

Boston Elevated Declines to Accept Cambridge Rapid Transit Act as It Stands.

The Boston Elevated Railway Company has refused to accept the act passed two months ago by the Legislature, providing for a four-track subway from the Charles River to Harvard square, in Cambridge.

In a letter to Mayor Augustin L. Daly, General William A. Bancroft, president of the company, says the cost of such a subway would be about $7,000,000, or $2,000,000 more than the company estimated when it assented to the passage of the act. It cannot accept the burden of the additional cost of construction and maintenance, General Bancroft says, but is willing to compromise on a two-track subway or an elevated road.

The company's expenses have been increasing out of proportion to the earnings, says President Bancroft in his communication to Mayor Daly. The company cannot, in justice to its shareholders and employes, accept the heavy burden a $7,000,000 subway would place upon it. When the matter was first talked over, President Bancroft says the cost of the subway was estimated at $5,000,000. At that figure the company would accept the undertaking, but at an additional expense of $2,000,000 it cannot undertake the project.

The company is willing to build an elevated structure, as provided by the law of 1897, or a two-track subway. Sentiment in Cambridge favors the subway rather than the elevated structure.

ONLY 19, WED IN PROVIDENCE

Another boy and girl romance is believed to have culminated in a Providence wedding. The boy and girl are William W. Edgerly, son of Truman Edgerly, of No. 9 Linden street, Brookline, and Miss Edna D. Higgins, daughter of Mrs. Ada A. Higgins, of No. 11 Walnut street, Brookline.

Neither is over nineteen. They are now at North Danville, N. H. They took out a license to marry in Providence a week or so ago, and although it is not positively known that they were married, it is believed by Mrs. Higgins and their friends that such is the case. They have been sweethearts since they first entered upon their teens.

LAST WEEK OF HEAVIES BEGUN

First Battalion Now in Camp at Fort Rodman Putting in Hard Work.

NEW BEDFORD, July 25.—The First battalion of the First Heavies, now in camp at Fort Rodman, was put through a stiff course of infantry and gun drill yesterday. Captain Walter H. Pratt of Battery H was officer of the day, and Lieutenant F. S. Wilson of Battery G, officer of the guard.

The principal work of the day was performed by the eight-inch and fifteen-pounder gun detachments, who were assigned to the fort batteries as follows: Battery G, eight-inch, Battery Barton, fifteen-pounder, Battery Craig; Battery L, eight-inch, Battery Wolcott, fifteen-pounder, Battery Gaston; Battery H, eight-inch, Battery Barton, fifteen-pounder, Battery Craig; Battery A, eight-inch, Battery Wolcott; fifteen-pounder, Battery Gaston.

The work of the afternoon consisted of infantry drill on parade, school in fire direction for battery commanders, held in fire commanders' stations, and joint evening parade.

The first accident of the tour occurred during the morning, when private Patrick Carolin of battery H sustained severe but not dangerous injuries to his head. While a comrade was driving down a tent peg, the maul he was using flew off its handle and struck Carolin a heavy blow on the head. He was conveyed to the hospital.

On Thursday afternoon a review will be tendered to Mayor Charles S. Ashley and it is expected that the whole city government will be in attendance.

It is proposed to complete the firing with the heavy guns by Thursday.

6 AUTOISTS FINED FOR OVERSPEEDING

HINGHAM, July 25.—Judge Kelley in the district court, has fined each of the following $10 for exceeding the speed limit for automobiles at Scituate: George E. Greenleaf of Cambridge, Arthur E. Howard of Worcester, Joseph Gilbert of Abington. For overspeeding at Hingham, Royal A. Wattelling of Boston and Francis H. Kendall of Watertown paid a similar amount.

NEWSBOYS OF LYNN MEET TO FORM UNION

LYNN, July 25.—The newsboys of this city have applied for a charter from the American Federation of Labor, and 100 of them met in Lasters' hall for the purpose of forming a protective union. They will elect officers next week.

KLINE ARRIVES ON SATURDAY

Governor McDonald of Colorado has granted the requisition asked by Governor Douglas for John Schidlofski, charged with the murder of his wife at Belmont, July 12. General J. H. Whitney and Frederick Rhoades of the Massachusetts State Police expect to start from La Junta, with Kline, Thursday morning and arrive Saturday night or early Sunday morning.

A special session of the Superior Court will be held to permit Schidlofski to plead to the indictment. A plea of guilty of murder in the first degree is not taken in the courts of this Commonwealth without hearing at least the evidence, and the special sitting with two justices will be had, just the same as if there were a trial.

CRUSHED IN AUTO BY HORSE

By Boston American Leased Wire.

NEW YORK, July 25.—Struck by a horse which had been thrown into the air by a motor car in which she was seated, Mrs. William A. Westphal was so badly injured early yesterday morning that her recovery is believed to be impossible.

Mrs. Westphal was accompanying William A. Stanberry, a wealthy silk manufacturer of Plainfield, in his automobile on a short trip into the country Sunday night, and was returning to Plainfield shortly after midnight when the accident occurred.

On West Front street, in Dunellen, Mr. Stanberry, who was driving the car himself, saw a trolley car approaching and swerved to avoid it. As he passed behind the car the auto struck the horse attached to a runabout driven by Oscar Harris, a resident of Dunellen.

The horse was thrown into the air and fell into the motor car. Mrs. Westphal was knocked or kicked out of the car by the struggling horse and fell nearly twenty feet in the rear of the auto. Mr. Stanberry was also thrown out of the car, which was badly damaged by the collision, while the runabout was utterly wrecked. Mr. Stanberry and Mr. Harris were arrested.

CROWD WRECKS BIG SHOW TENT

MANSFIELD, July 25.—The failure of the Henry C. Church dramatic company to give its advertised play caused a riot here. Fully 500 persons were seated in the tent when the manager announced that the actors had not appeared and there would be no performance.

In a moment the audience became enraged. Lights were broken, as were the seats, and the ropes to the tent cut. Several persons slashed the canvas.

The crowd gathered about the manager and Mrs. Church, and it was with considerable difficulty that the police kept the two from being harmed. At a late hour Mrs. Church left for Boston with a promise to make good the loss to ticket-holders to-morrow.

BRAVE MOTHER FIGHTS BLAZE

Mrs. Angelina Sodella of No. 130 Prince street, North End, awoke near midnight to find her room, where she was sleeping with three children, full of smoke and flames licking up clothing that hung near a window. She grasped the clothing, threw it into the street and then fainted.

Other occupants of the house smelled the smoke, and on entering the Sodella apartment found the woman unconscious on the floor, while the children slept soundly. Mrs. Sodella had extinguished the fire, but was badly burned about the head and hands. Were it not for her bravery and quick action, her children might have been burned to death or suffocated.

HEINZE LOSES CASE IN SUPREME COURT

BUTTE, Mont., July 25.—The Supreme Court has decided the Nipper mine case against F. A. Heinze and in favor of the Amalgamated Company. It reverses the ruling of William Clancy, late district judge, who decided that Heinze's Nipper Company was the owner of ore bodies valued at many millions, upon which the Anaconda, Washoe and Parrot Companies have for years been mining.

CHARGED WITH SHOPLIFTING

Inspector Abbott arrested a pretty and fashionably dressed young brunette in a department store on a charge of stealing gloves, ladies' wearing apparel and baby clothing, which were recovered from her at the time of her arrest, and now the police are wondering who she is.

When, after repeated refusals, she gave her name she said it was Mrs. Annie Almy. She gave her age as twenty-eight, and her address as No. 9 Ocean street, Lynn. Inquiry developed that there is no such number on Ocean street and no Mrs. Annie Almy is known in the city.

The police have acquired the impression that she belongs to a good family and is suffering from some mental trouble, and is not responsible for her acts.

EAT EVERYTHING That's Good and Take

SANFORDS GINGER

For loss of appetite, indigestion, bowel troubles, weakness, nervousness and sleeplessness caused by hot weather, for change of water, food, climate, and fatigue inseparable from travel, for cramps and pains, colds, chills and a hundred everyday ills, SANFORD'S GINGER is of priceless value.

Look for OWL TRADE MARK on the wrapper, lest you get a cheap, worthless substitute. Thirty-five years the standard in purity, flavor, and strength. Sold by druggists and grocers everywhere. Get Sanford's.

Get My Book—if Sick

[illegible] Write Box 10, Racine, Wis.

DR. SHOOP

Readers of the BOSTON AMERICAN, away for the Summer, can have the paper mailed to their address for 50 cents per month, daily and Sunday, or 25 cents per month for either daily or Sunday—postage prepaid.

12 CAUGHT IN AWFUL DEATH TRAP $1,000,000 LOSS IN TEXAS OIL FIRE

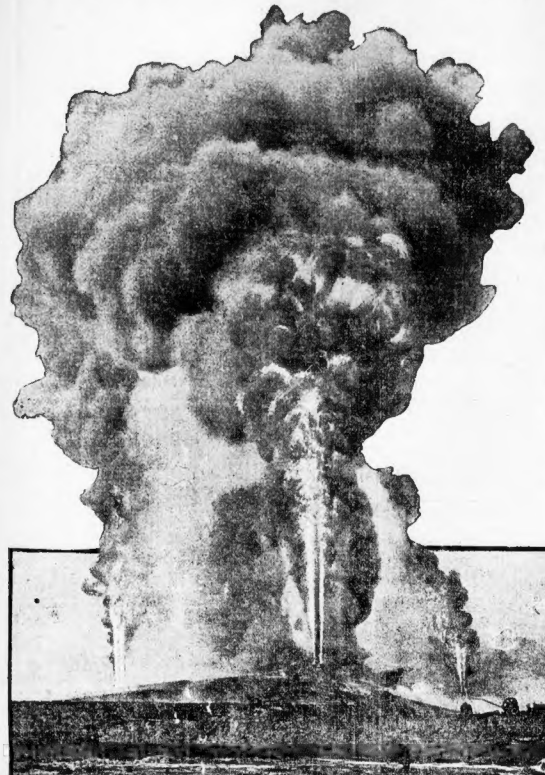

HOW GREAT OIL WELLS LOOK WHEN RAVAGED BY FLAMES.

Hundreds of Men Fighting the Flames, Which Still Rage Over Many Acres.

Special to the Boston American.

HOUSTON, Tex., July 25.—The great fire in the Humble oil fields, started by a lightning bolt striking a tank, having already burned at least twelve men to death, has spread to the Guffey Company tanks and more lives are threatened, while the property loss is enormous. The flames are leaping sky-high and are constantly breaking out in new directions.

More than 2,500,000 barrels of oil have been destroyed. Hundreds of men are now desperately fighting to save the remaining tanks, which contain 4,000,000 gallons from the flames.

If these catch fire the loss of life will be increased, as the workers will be again trapped by the sea of liquid flame, as at the outbreak of the conflagration.

Hundreds of people are homeless. They had been living on the oil fields in tents and shacks, and they fled for their lives at the outbreak of the fire.

STRUCK BY LIGHTNING.

The tank struck contained 258,000 barrels of oil, and 200 workmen, with seventy-five mules, were rushed to the scene to build earthworks for confining the flames to the tank. Suddenly the burning oil bubbled and heaved, raising a mass of flaming fluid boldly and setting three other tanks in a blaze. The men were trapped by streams of liquid fire on every side, and there was a wild scramble for safety. Several perished and more lives, it is feared, will be lost before the fire is under control.

Hundreds of men are engaged strengthening the levees, building them higher and by throwing up additional ridges. Among the companies who had oil stored in the Texas tanks are Streitz & Antil, 30,000 barrels; Brooks & Co., 100,000 barrels; Landsilder & Co., 125,000.

OIL ADVANCES IN PRICE.

Due to the Humble fire, a sharp advance in the oil market occurred and still further advances are ordered. F. O. B. oil is quoted at from 22 to 25 cents to-day, an advance of about four cents.

The belongings of hundreds of homeless people have been destroyed by the fire, which runs out toward the oil field, although it has not yet been communicated to any of the derricks or wells. During the whole of the night there was a heavy downpour of rain, and this covered the ground with a sheet of water, stated with a thick film of oil.

This adds to the danger of spreading the flames as the fire runs along like film and is liable to be carried for great distances.

Over the entire town hangs a great pall of smoke, which is so thick for miles away from the fire that breathing is difficult. Within the danger zone men are risking their lives to save their property.

WORKMEN OVERCOME.

Many workmen, overcome by the fumes, have been dragged unconscious for over a mile and left to the care of women.

Humble's main industry is destroyed and hundreds will be thrown out of employment. The entire oil plant is doomed.

Other fires miles away from the scene of the original blaze have been reported. No person in the town dares estimate what will happen before the blaze is gotten under control.

PASTOR CRANE SUGGESTS REFORMS FOR BASEBALL

Put Umpires in Grand Stand, He Says, Where Fine Points May Be Seen.

Then We Wouldn't Call Them Robbers, Oil Magnates or Terms Less Elegant.

Rev. Charles A. Crane, pastor of People's Temple on Columbus avenue, is moved to-day in a letter to the BOSTON AMERICAN declaring for "reform" in baseball. He's all stirred up because Mr. Crane insists that umpires should be legislated into the grand stand or the bleachers where they can really "see" the difficult and intricate plays in the field.

Also, but Mr. Crane does not point out this fact, the placing of the umpire in the grand stand would more easily enable a wrought up public to seize him fiercely by the neck and eject him forth upon the world. Further Mr. Crane advocates this change for moral reasons, declaring: "If we could have all the umpires sit in the grand stand we would discover that they would never be called robbers, oil magnates or other terms less elegant."

Here is Mr. Crane's "reform" idea:

By Charles A. Crane,

Pastor of the People's Temple, Columbus Avenue.

May I use your valuable space to make a suggestion to the baseball world? It has burned so long within me that I am at last forced to ask you to let me at the public for just a moment through your columns.

What is the matter with the umpires? Did any one ever see such incurable and hopeless ignorance as that shown every day in deciding fine points in the play? They have been lampooned and taunted in the press for years, and yet they seem never able to learn. How long will it be before they and the managers of the baseball business will get to into their heads that the proper place from which to judge strikes and balls is in the grandstand, where the newspapers have their reporters?

In a close play at second base when the baseman is between the grand stand and the runner from first and stoops to touch him, has it not been demonstrated 10,000 times that the proper place in which to correctly judge such a place is to be found in the reporter's stand? If we would have all the umpires sit in the grand stand we would discover that they would never be called robbers, oil magnates and other terms less elegant.

Have not the crowds on the bleachers shown times without number that the place from which to judge a play is on the bleachers beyond the third and first bases?

Go to, you wise men of fandom, and let it be made the law that from this time forth all umpires shall sit in the grand stand or on the bleachers, where they never make a mistake in expressing judgment on the various and quirky plays which excite the risibilities of the baseball crank.

Yours for reform in baseball.

CHARLES A. CRANE.

REV. CHARLES A. CRANE.
Head of Movement.

HE'S FOR BASEBALL REFORM.

STEAMBOAT CAPTAIN DIES OF OPERATION

After undergoing an operation for appendicitis, Captain Samuel R. Brown of No. 102 Devon street, Roxbury, who had been in charge of the Myles Standish of the Nantasket Beach Steamboat Company, died at a private hospital at No. 310 Bay State road. The funeral will be at his home, Thursday at 1 o'clock. He leaves a widow, one son, a brother and sister.

TROLLEY CO. CUTS HAVERHILL FARES

HAVERHILL, July 25.—The New Hampshire Traction Company has voluntarily reduced the fare to Salem, N. H., to 10 cents and that to Ayer's Village to 5 cents, the original rates.

OHIO JAIL IS BROKEN; FIVE MEN ESCAPE

Desperate Prisoners Succeed in Fourth Attempt to Regain Freedom.

ARE PURSUED BY A POSSE

CORSICKTON, O., July 25.—Five desperate prisoners escaped early to-day from the county jail. Sheriff Brown and a force of deputies, with a posse of citizens, are pursuing the men. Bloodhounds will be put on the trail.

The only man left in the county jail is Ben Dickerson, accused of the murder of Mrs. Simon Hughes of Colorado. Dickerson had an opportunity to escape, but seemingly did not care to do so. Then men had made four previous attempts to escape, each one having been thwarted. The fourth attempt was made about a week ago, when the men set fire to the jail.

The men who escaped and their offences are:

Red" Hughland of Zanesville, highway robbery; Mike Golman, alias Prigsey, of Youngstown, O., highway robbery; John Blackmore, alias Blackmar, said to be an escaped convict from the Indiana state penitentiary, robbery of railroad cars; "Punch" Wylan, highway robbery; Adam Totter, highway robbery.

It is believed the men were armed. Two are known to be members of an Upper Ohio River gang of desperadoes, with a long criminal record. It is believed they will not hesitate to give battle, once they are cornered. One of their attempts to escape from jail was to have been made with dynamite, but the sheriff frustrated it.

It is believed one of the men picked the lock on his cell and then broke the locks on the other doors, liberating the other prisoners. They then made a hole in the roof, which they reached by following an air chute.

BANANA CROPS DAMAGED.

KINGSTON, Jamaica, July 23.—A severe hurricane swept on the eastern part of the island did considerable damage to the banana plantations. The United Fruit Company suffered heavily.

RUSSIA MAY GRANT MEDAL TO MARSHALL

Youth Who Saved M. de Thal at Magnolia to Be Honored By Czar's Government.

THANKED BY DE ROSEN

MAGNOLIA, July 25.—C. C. Marshall, the Western University football player who saved M. de Thal, secretary of the Russian legation, from death by drowning, will probably receive a Russian medal for bravery off his net. Baron de Rosen has called on Marshall, and after commending him for his bravery, said that probably some means can be found for showing him that the Czar's government appreciates the manner in which he saved the secretary from death.

Marshall's brave act occurred off Crescent Beach, where he is a swimming instructor, and de Thal, with others of the legation, is stopping at the Greenside House. M. de Thal is lame, and could not join the others of the legation when they went in bathing. He hired a small canoe and went some distance off shore.

M. de Thal is not experienced in handling canoes, and in a very short time was tipped over by a big wave. Marshall saw him struggling in the water and swam to him. He reached the secretary as he was going down the second time, and brought him to the shore. There he was resuscitated and taken to his hotel, where he has been confined since.

800 PILGRIMS AT STE. ANNE

STE. ANNE DE BEAUPRE, Que., July 25.—Three hundred pilgrims from Boston and Somerville, on a three days' visit of devotion to the famous shrine of St. Anne, arrived here in charge of Rev. T. F. Saunders, curate of St. Ann's Church of Somerville.

Before going to their lodging places they visited the newly-erected basilica and board steamers. After dinner they listened to a sermon in the old memorial chapel, and again attended services in the basilica in the evening.

LEAPS FROM CAR BREAKS NECK

EAST WEYMOUTH, July 25.—Leaping from a rapidly moving electric car on Middle street, an unidentified man lost his footing and fell, breaking his neck. He lived but ten minutes. It is thought that he had been carried by his destination, and realizing that fact suddenly, he jumped up, pushed past two men who were on the outside, and leaped. The man struck on the back of his head and shoulders with terrific force.

Conductor Thomas Pemberger stopped the car and sent help to the injured man. Mrs. Josiah Loud was the first to reach him. She sat down in the street, regardless of her gown, and held the head of the dying man in her lap until he had ceased to breathe.

The dead man was about forty-five years old, five feet, seven inches tall and weighed about 225 pounds. He had blue eyes, a heavy brown mustache, no upper teeth and his right thumb was missing.

OFFICER SAVES DROWNING MAN

Prompt action on the part of Patrolman Gardiner of the Court Square Station saved the life of James Jones, a longshoreman, who fell overboard from Long Wharf early on-day. Jones was working on the wharf, and being attacked by an epileptic fit, fell into the water before anyone could reach him.

Patrolman Gardiner was attracted by the cries of Jones Murphy and Marie Hixon, fellow-workmen of Jones.

He ran down the wharf and grabbed a boat hook on his way, and while Murphy and Hickson held him leaned over the edge of the wharf and got hold of Jones with the hook. With the assistance of the others he dragged him to the wharf. Jones was in a serious condition from the effects of his immersion and was taken in an ambulance to the Relief Hospital. He lives at No. 101 Thorndike street, East Cambridge.

PUBLIC NOTICE.

DYSPEPSIA EASILY CURED

when you go at it right! Natural digestives like Stuart's Dyspepsia Tablets relieve the stomach of all work and enable it to regain health and strength. Even doctors admit that there is nothing better for dyspepsia and all stomach troubles.

All druggists—50 cents the box.

PAUL BUTLER'S WEDDING IS A BIG SURPRISE

Eldest Son of Famous Lawyer and Soldier Weds in Switzerland.

BRIDE WAS MISS BARSTOW

The announcement of the wedding in Lucerne, Switzerland, of Paul Butler, eldest son of the late General Benjamin F. Butler, and Miss Jeanne Handy Barstow of Mattapoisett, came as a surprise to society throughout New England. Members of the bride's family knew nothing of Miss Barstow's intentions, although several members of the Butler and Ames families were aware of the approaching nuptials.

It was intended to have the ceremony performed in Paris, but owing to the long residence required of the contracting parties by the French law, it was decided that the wedding should be celebrated in Switzerland.

The announcement was made by General and Mrs. Adelbert Ames, of Lowell, brother-in-law and sister of Mr. Butler. Mr. Butler and Miss Barstow sailed on separate steamers for Europe about a month ago. At that time Mr. Butler told his sister that he intended to be married while abroad and the date was announced by cable to members of his family several days ago. Miss Barstow was chaperoned on her trip to her aunt, Mrs. Abraham L. Paine, of Mattapoisett.

Paul Butler is the only surviving son of the late General Butler and is fifty years of age. He is largely interested in the United States Cartridge Company, and many other manufacturing industries. He has been widely known for many years in society and yachting circles.

He is wealthy and is given to traveling much. He is a champion canoeist and invented the sliding seat for sailing canoes.

In 1875, the year of his graduation from Harvard, he, with his brother Ben, built the Vesper Boat Club house of Lowell, for many years a centre of aquatic sport. All outdoor sports were his field more or less, and the series of Sportsman's Shows in the Mechanics' building owed their success very largely to Mr. Butler's interest and support.

The bride is the daughter of Mrs. Mary Hammond and the late James H. Barstow. The father was a seafaring man and followed the whaling business for a great many years, and finally gave up the sea to reside in Mattapoisett to take charge of a large estate there. Mrs. Butler has lived in Boston for a number of years.

SHEET MUSIC

AT 17C Per Copy or Any 3 for 50 Cents Postpaid

Send two cents for our complete catalogue containing all the popular vocal and instrumental music published.

Vocal.

Would You Care? By Chas. K. Harris (Worthy successor to "I'm Wearing My Heart Away For You.")
Violette. (Great march song by the composer of "The Man Behind.")
Angeline. (Ballad by Mabel McKinley.)
Paddy's Day. (The prettiest Irish song published.)
Nellie Bean. (Latest by the composer of "You're the Flower of My Heart, Sweet Adeline.")
Farewell, Sweetheart May. (Chas. Harris' latest and greatest success.)
Good-bye, Sweet Marie. (Latest by the writer of "Good-bye, Little Girl, Good-bye.")
He's My Pal. (By the composer of "Tammany.")
In the Shade of the Old Apple Tree.
Just Across the Bridge of Gold. (Sensational descriptive hit by composer of "The Mansion of Aching Hearts.")
Only I Ask. Remember Me.
Why Don't They Play With Me?
I'm Trying So Hard to Forget You. (By Chas. K. Harris.)
When the Golden Sunset Fades Beyond the Hills.

Instrumental.

Bouquet of Roses. (Splendid set of waltzes.)
The Tambourine. (Two-step intermezzo by composer of "The Gondolier.")
Jons. (Beautiful intermezzo; worthy successor to "Hiawatha.")
Solitaire. (A Woodland Intermezzo.)
Hearts Throbe Waltz.
Princess Royal Schottische.
Star of the Sea. (Vocal or instrumental.)
Kentucky Belles. (Two-step.)
Uncle Sam's Patrol. (A medley of popular patriotic airs.)

Vocal.

The Yankee Doodle Boy. (George M. Cohan's great song.)
Mamma's Boy.
Violets, Sweet Violets.
My Heart's To-night. A. Tennessee. (By the composer of "When the Sunset Turns the Ocean's Blue to Gold.")
The More I See of Other Girls, the Better I Like You.
I Wonder If You'll Miss Me
Absence Makes the Heart Grow Fonder.
Go On and Coax Me. (By Harry von Tilzer.)
Please Come and Play in My Yard.
Back, Back to Baltimore. (Coon song hit.)
Shame on You. (Low Deckstader's big hit.)
Dixie Bell.
Where the Mocking Birds Were Singing.
Since I Learned to Love You.
Just an Old Sweetheart of Mine.
Take Me Back to My Own Little Home, Sweet Home.
When the Bees Are in the Hive.
T.e Man With the Ladder and the Hose. (Great fireman song.)
Come Take a Trip in .ly Airship.

Instrumental.

Yankee Grit. (C. the composer of "Uncle Sammy.")
Cupid's Garden. (Vocal or instrumental.)
Autumn Bud Waltzes.
Dream of Madrid. (Spanish waltzes by Paul Reubenn.)
Falling Leaves. (Intermezzo.)
Gondolier.
Laces and Graces. (By composer of "Cosy Corner.")
Parsifal. (Blended melodies from the opera.)
Murmuring Waters Waltzes. (By the composer of the famous "Wedding of the Winds.")

Vocal.

My Love I Dare Not Tell. (Song hit from "The Medal and the Maid.")
Down Where the Suwanee River Flows.
Alone in This Wide World, Alone.
Towanda. (Indian love song.)
She Waits by the Deep Blue Sea. (By the composer of Blue Bell.)
In vacation Time. (Harry von Tilzer's great waltz song.)
Down Where the Silvery Mohawk Flows.
Tommy. (Latest New York craze.)
Deep a Little Cosy Corner in Your Heart for Me. (By the composer of "I've Got a Feelin' for You.")
Every Little Bit Helps. (Great Coon song.)
Tammany. (Comic Indian song sensation.)
I've Got a Feelin' for You.
You're as Welcome as the Flowers in May.
You're the Flower of My Heart, Sweet Adeline.
Good-bye, Little Girl, Good-bye. When the Sunset Turns the Ocean's Blue to Gold.
Good Night, Beloved, Good Night.
In the City of Sighs and Tears.
My Lady Violet.

Instrumental.

Roaming in the Gloming. (Reverie by Charles D. Blake.)
A Pompeiian Rose. (Fine set of waltzes."
The Spirit of Love Waltz.
Dream of the Violets. (A Graceful Measure.)
Ramona. (Waltz.)
Girlhood Days. (Three-step.)
A Princeton Tiger. (March and two-step.)
Golden Sunset Waltzes.
Sifted Sweetness. (Waltzes.)
Nahisco Waltzes.
Violets and Roses. (Flower song.)
Idle Hours. (Novellette.)

BELOW you will find the second part or trio of the famous "Trip to Niagara" march that is the rage of the country at the present time. We have sold over 300,000 copies of this march up to date, and can safely say it will be the instrumental march HIT of the season.

This piece is very similar to the renowned "Chariot Race" march, and from present indications will surpass it in popularity.

A TRIP TO NIAGARA
MARCH and TWO STEP

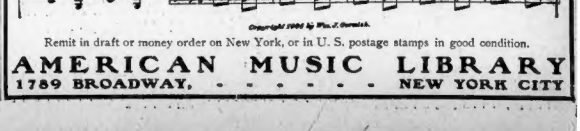

Copyright 1905 by Wm. F. Gurnick.

Remit in draft or money order on New York, or in U. S. postage stamps in good condition.

AMERICAN MUSIC LIBRARY
1789 BROADWAY, - - - - - NEW YORK CITY

BIG SHIFT OF POLICE GOES IN EFFECT TO-DAY

Six Lightweight Men Are Sent to Back Bay for Mounted Squad.

22 TRANSFERS IN ALL

Twenty-two patrolmen of the Boston police department will be transferred at roll-call to-night. Rumors of a big shift have been rife in the department for several weeks, and these were verified by the general order of the commissioners, which goes into effect to-day. The Back Bay station will be the most affected by the transfers, six men being assigned there from other stations and a like number replaced.

The officers transferred to the Back Bay are light men, who will be used in the mounted squad. Frederick G. Bruce, plain clothes man at the East Dedham street station, is transferred to West Roxbury. George W. Watts of the same station and William A. Norton of the Dudley street station are assigned to duty at the City Prison. A job as the City Prison is regarded as one of the easiest in the department. Watts is a brother of Chief Inspector W. B. Watts.

In the same order the following are appointed reserve officers: Louis L. Bruce, Patrick Fitzmaurice, Daniel T. Mayo, Thomas O'Neil, James T. Menahan, Daniel D. O'Neil, Emmons F. Winslow, Thomas F. Ryan, Augustus V. F. Mangini and James F. Cunningham.

HORSE LEAPS FROM BRIDGE, BOSTON WOMAN DYING

BATH, Me., July 25.—Mrs. Florence Wolf is at the point of death as the result of being thrown from a carriage. She was accompanied by Edmund Savage of Boston. The horse became balky, backed the carriage upon a bridge and leaped off.

Savage managed to clear himself from the carriage, but Mrs. Wolf was caught under the wreckage. Her right thigh and right arm were broken and a deep gash was cut under her chin. She is also suffering from severe internal injuries.

GREAT WACHUSETT RESERVOIR, WORLD'S BIGGEST WATER SUPPLY, STANDS COMPLETE

VIEW OF DAM FROM THE UPSTREAM SIDE

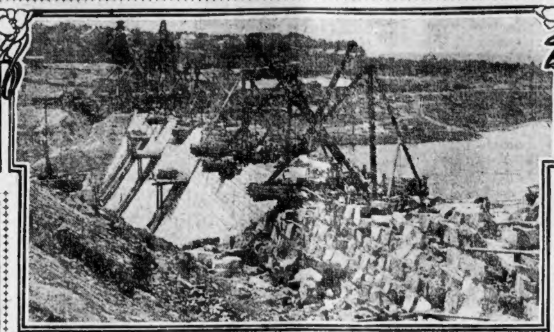
WACHUSETT DAM AS SEEN from the WEST DURING CONSTRUCTION

POOL AND SPILLWAY BELOW THE DAM

DISCHARGE THROUGH CONDUITS DURING HIGH WATER OF JUNE 22, 1903

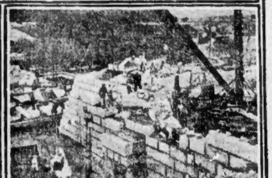
EASTERLY END OF THE DAM (FROM THE SCIENTIFIC AMERICAN)

VIEWS OF WACHUSETT RESERVOIR, THE LARGEST IN THE WORLD.

Millions Spent in Work Which Has Changed the Map of Several Towns.

Wachusett reservoir, the largest water supply in the world, has been completed.

It is probably the most costly undertaking ever attempted by the State of Massachusetts.

It will supply Boston and surrounding towns with the purest drinking water for many generations.

To make this great impound of water there had to be built the Wachusett dam across the Nashua River at Clinton, at a total cost of $1,603,635. This was only a small part of the cost of completing the great water works system.

To secure the land on which is now located the site of this great reservoir it was necessary for the Metropolitan Water Commission to remove, among other buildings, six mills, four churches, six schoolhouses and about 250 dwelling houses, also a cemetery and a railroad.

These were in the towns of Clinton, Boylston, West Boylston, Sterling and Oakdale.

Millions Expended.

Claims for the taking of this property, settled up to the present time, have taken about $2,000,000 of the commission's funds.

It was maintained from the start that the water should be absolutely pure. Every precaution was taken to make it so. Over the six and a half square miles of soil there went a scraping machine on a specially built railway that took off from nine to eleven and a half inches of black soil. When this was removed and bed rock was shown the rock was scraped until it was spotless in its purity.

To accomplish this there was paid the sum of $3,000,000.

Not yet is the entire system completed. There are many pipes to be laid yet, many more bits of masonry work to be set up before the water will be permitted to flow through the pipe line to Boston and surrounding towns.

But the magnificent dam is done and the dam creates the reservoir.

It was ten years ago that the Legislature created the Metropolitan Water Board and gave it power to secure water supply for present and future generations. In Clinton, on the Nashua River, this commission planned to erect a dam that would impound the immense quantity of sixty-three billion gallons of water.

But One Larger in Area.

They planned then to convey the water by a new aqueduct to the new Sudbury reservoir, thence the combined water of the Sudbury, Nashua and Cochituate systems were to be carried to Boston, to Chestnut Hill and to Spot Pond, and then distributed to the other cities and towns.

By this system all places on the Metropolitan water system are insured a daily supply of 173,000,000 gallons. That is the minimum.

The only other reservoir in the world which exceeds the area of Wachusett is that of Nira, near Poona, India, but the capacity of Wachusett is about 22,000,000,000 gallons greater. The New Croton dam of New York, over which so much talk was made, makes a reservoir capacity only half the size of Wachusett.

WIFE MOURNS MISSING HUSBAND AND BABY OF 4

ADA CARRIER

LEON F. CARRIER

Brockton Barber and Little Girl Went Away Easter—Mother Appeals to American.

BROCKTON, July 25.—Mrs. Leon F. Carrier of No. 56 Spring street has asked the BOSTON AMERICAN to help her find her missing husband and child, Ada Louise Carrier, a sweet little girl, four years old to-day. Her husband has been missing since Easter Sunday, and the pretty young wife has heard no word from him since that time. She has hunted for him as best she could with her limited means, but has been able to find no trace. She went to the police, but received no assistance.

"I went to Marshal Boyden," she told the AMERICAN reporter. "He asked me if I had any money. I told him I didn't have a cent, and he said if I didn't have any money all I could do was to sit down and wait for him to come back.

"My husband left me Easter Sunday. He was a barber, and after dinner he said he was going to his shop to do some work. He took the baby with him. I

Father and Child Missing Since Easter

waited for them to come back, and I have waited ever since.

"I don't know whether he had any money or not when he went away. During the winter he had been ill quite a little and we got into debt. Then he got this shop of his own and they told me he did a good business there, but I never saw any of his money. If I wanted any money I had to cry for it. He slept with his pocketbook under his pillow at night, and I never got very near it, so I don't know how much he had, but he must have had quite a little from what people told me. He had said something about wanting to go to North Dakota, where had a sister living, as he thought the climate would do him good, but I didn't think he meant it. I have written to his sister, but I never received any reply."

Mrs. Carrier said that the sister's name is Cybrien Ledoux and her address Barton, Pierce County, North Dakota, Box 85.

"I have at last appealed to the AMERICAN," she said, "and if they can't find them I don't know what I shall do."

COTTON LEAK HURTS SEC WILSON'S HEALTH

WASHINGTON, July 25.—Officials in the department of agriculture are worried over an attack of acute indigestion which Secretary Wilson suffered. The secretary has been under a severe strain since the cotton report scandal became public, and a breakdown is feared. He was to have met a committee of the American Cotton Manufacturers' Association, but was compelled to resign the task to Assistant Secretary Hays.

FLAXSEED CORNER THROWS 600 MEN OUT

MINNEAPOLIS, July 25.—Six linseed oil mills are idle and 600 men are out of work as the result of the corner in flaxseed. The Western mill of the American Linseed Oil Company and the Daniels mill are the only ones now being operated.

JEROME BEGINS TO PROBE EQUITABLE

Continued from First Page.

ers may know all about the affairs of the companies. I believed that such a course would restore confidence when I suggested legislative action, and I believe it now."

Schiff Tells Story.

Jacob H. Schiff, as senior member of the banking firm of Kuhn, Loeb & Co., was the principal in all the underwriting syndicates in which "Hyde and Associates" took part. He gave the District Attorney a full account of all the syndicate business, and also explained the dealings his firm had with the Equitable while he was a member of its board.

Speaker Nixon has announced the men who will represent the lower branch of the law-making body on the committee that is to investigate the insurance companies. They are James T. Rogers of Broome, Robert L. Cox of Erie, William W. Wemple of Schenectady, Ezra B. Prentice of New York and John McKeown of Kings. The Senate members previously named are W. W. Armstrong of Monroe, William J. Tully of Steuben, Daniel J. Riordan of New York. Of the eight men two are Democrats.

It has been discovered that no appropriation had been made by the Legislature to defray the expenses of the investigation. Governor Higgins said this made no difference, as he would have the appropriation made at the next session, and that in the meantime the comptroller would borrow the money.

"Rather than have any delay from that cause," the Governor said, "I would advance the money myself."

It is stated positively that it was a certified check of Thomas D. Jordan, late comptroller of the Equitable Life, that was given to the Mercantile Trust Company in settlement of the mysterious loan of $685,000. Before giving this check though, it was said, Mr. Jordan recived and deposited in his bank—the National Bank of Commerce—certified checks from ten or more other individuals which, with his own contribution, went to make up the amount paid.

Salaries Not Yet Fixed.

Paul Morton's salary has not been considered yet, and neither has that of William A. Day, the new comptroller, been definitely fixed. It is probable that questions of salary will be discussed at to-day's meeting of the board. At the same time there will be seven additional men selected by the trustees elected. This will give the board the full fifty-two men provided for by the charter of the society. Nine of them have already been qualified by the necessary five shares of stock having been placed in their names.

These forty-five shares were until a short time ago in the name of W. B. Bremner, who is acting treasurer of the society. They were the property of James H. Hyde, and there has been nothing to indicate that their ownership has recently changed.

HEROINE OF GARAGE FIRE ONCE MORE WINS HONOR

Girl Who Saved Lives of Helpless Children Last May Saves Employer from Flames.

For the second time within a few months Miss Thelma McNee of No. 61 Cedar street finds herself a heroine. She is employed at the office of Dr. Fred A. Merrill, No. 4 Walnut street. An explosion occurred in the laboratory and the girl, assisted by the domestic, Miss Elizabeth Bell, saved the life of the physician by dragging him from the flames which filled the room.

Miss McNee's previous performance was at a garage fire last May, when helpless children owed their lives to her courage.

Dr. Merrill said to a BOSTON AMERICAN reporter: "A large quantity of wax accidentally came in contact with the gas jet and in a moment the place was all afire. I confess that I was greatly excited and I now learn that the girls dragged me out and perhaps saved me from roasting. Many thousands of dollars' worth of paraphernalia and chemicals were at stake, and besides I feared explosions that might wreck the house. I am associated with Dr. Jacob Williams, who is away with his family.

"Only the women and myself were in the building. The fire department succeeded in putting out the blaze with chemicals, so the damage to the building is not great."

Miss McNee said: "Miss Bell and I, with the doctor, tried to fight the flames. When it became too dangerous we quit, but the doctor insisted on rushing in to almost certain death. I never saw a person so fearless. The room was a perfect cauldron. We held him back and dragged him away. That is all."

BOWERMAN PUT OUT BY WOMAN

NEW YORK, July 25.—Frank Bowerman, the big catcher of the New York Giants, was struck down and out on the ferryboat Castleton by a little woman. When he came to he says he saw several varieties of stars, curves, inshoots and bunched hits.

Bowerman was coming to New York from St. George, Staten Island. He spied a camp chair aside of a pretty woman, and asked if it was occupied. The woman said she was waiting for her husband, who would occupy the chair. "Well, I guess I'll be seated until he comes along," said Bowerman, and he sat down.

The next thing he remembers was something small and gloved but hard striking him in the face, and then seeing a pair of glaring eyes looking at him as he lay on the deck. The woman, when summoned before Magistrate Baker in the Tombs police court said she is Mrs. Pauline Heyman of Brooklyn, and that she did not mean to strike Bowerman. She said she was so surprised at his taking the seat she just threw up her hands and they struck him on the chin. She was discharged.

CLEVELANDS TO ATTEND BURIAL

Former President Grover Cleveland and Mrs. Cleveland passed through Boston on their way to Millbrook, N. Y., to attend the funeral of Daniel S. Lamont, who was for many years Cleveland's private secretary and Secretary of War during the last Cleveland administration.

The Clevelands came down from their summer home in Sandwich, N. H., on the Boston and Maine mountain express, and reached the North Station at 8:25 last night. They left at midnight.

POUGHKEEPSIE, N. Y., July 25.—The funeral of Colonel Daniel S. Lamont will take place at Altamont, Millbrook, to-day. A special train will convey the funeral party to New York, and burial will be in Woodlawn cemetery. The services will be of the simplest nature, according to the wish of Colonel Lamont.

WASHINGTON, July 25.—The war department has issued an order that the flags at all the military posts be displayed at half-staff on the day of former Secretary Lamont's funeral.

ROCHESTER WON RACE.

ROCHESTER, N. Y., July 25.—The third trial yacht race for the defender of the Canada cup took place off Summerville. The Rochester won over a nine-mile course by over thirty minutes.

ROOSEVELT MAN OF MODEL LIFE

—MGR. FALCONIO.

Papal Delegate Says Catholics Like Him Because of His Whole Career.

HE STANDS FOR HONESTY

MILWAUKEE, July 25.—"Christian men are awakening to their duties as Christians and citizens. That is why you are having such reform and anti-graft movements in Milwaukee and elsewhere throughout the United States. It is a good sign, and when it is over it will leave many lasting results."

This is the statement of Mgr. Diomede Falconio, Papal Delegate to the United States, who is in Milwaukee.

"President Roosevelt has set the good example to his people. He has started to purify government and will succeed to a large degree. He is a good man, and is an example for young men of this country to follow. He is a Christian, and his own pure, good life will be reflected in the lives of others.

"His personality, with his integrity and his desire that all public business be conducted on an honest basis, is being felt in every part of the country, and has its influence in other lands.

"It is a mistake to say that Roosevelt has gained his popularity among the Catholic clergy because of his position toward the Catholic church in the Philippines. That is only a small thing. It is his whole life, and what he stands for, that makes Catholics trust him."

MAYOR DUNNE COMING.

Mayor Edward F. Dunne of Chicago is coming to Boston to attend the Ward 17 Tammany Club pow-wow at Caledonia Grove, Saturday. He will arrive on Wednesday and will call on the Mayor and the Governor.

FRANK CROKER'S WEALTH.

NEW YORK, July 25.—An appraisal of the estate of the late Frank H. Croker, son of Richard Croker, shows that he left a personal estate amounting to $635,178.60, with debts of $130,353.

BOSTON STOCKS.

	Opening.	11 a. m.
Adventure	5⅞	5⅞
Amalgamated	83⅜	83⅜
American Sugar	138⅜	138⅜
American Woolen	37½	37½
Atlantic	18¼	18⅝
Atchison	85⅛	85¼
Bingham	31	31¼
Centennial	23	23
Copper Range	73⅝	74
Granby	6⅝	6¾
Greene Cons	23	23¼
Isle Royale	24	24
Mass.	9¼	9¼
Mass. Gas pfd	85¼	85⅜
Michigan	14⅝	13⅝
Old Dominion	27	27¼
Osceola	100	100
Parrot	25¼	25¼
Shannon	7¼	7¾
Shoe Machinery	60	60
Shoe Machinery pfd	32	32
Tamarack	125	125
United States Steel	34	33⅞
United States Steel pfd	102	102⅜
United Fruit	105½	106
U. S. Mining	33	32⅞
Utah	44⅞	45
Victoria	3⅜	3½
Winona	12⅜	12½

NEW YORK STOCKS.

	Opening.	11 a. m.
Amalgamated Copper	83⅝	83½
American Sugar	138⅜	138⅝
Atchison	85⅛	85
Baltimore & Ohio	113⅛	113⅜
Brooklyn Transit	68⅜	68⅜
Canadian Pacific	151½	151⅜
Chicago, Great Western	19½	19¼
Colorado Fuel & Iron	45½	44⅞
Erie	45⅞	45⅜
Erie 1st pfd	83⅜	83⅜
Erie 2d pfd	71⅜	71
Illinois Central	169	169
Louisville & Nashville	144½	144⅝
Metropolitan	126⅝	126⅜
Mexican Central	21	21⅜
Missouri Pacific	97⅞	97⅞
New York Central	144⅞	144⅜
Norfolk & Western	85⅛	85
Ontario & Western	50⅝	50⅝
Pennsylvania	141	141
Reading	102⅜	102⅝
Rock Island	30⅜	30⅜
Southern Pacific	64⅞	64⅜
Southern Railway	32⅜	32⅜
St. Paul	178⅜	178⅜
T. C. & Iron	86⅛	86⅜
Union Pacific	128⅛	128⅛
United States Steel	34	34⅜
United States Steel pfd	102⅜	102⅜

WOULD NOT DO IT AGAIN FOR A MILLION

Skipper of Power Boat Talisman Won 288-Mile Race by Fearless Nerve.

ONCE WAS PLENTY THOUGH

"I would not go through it again for a million dollars," is the comment of Captain William Saville of the power boat Talisman, winner of the Knickerbocker Yacht Club's long-distance power boat race from New York to Marblehead.

"Those who got it up must have had a new graveyard which they desired to open up in good shape," continues Captain Saville.

His little eight-horse power boat was first of the four which reached Marblehead, the others being in their order, the Glissando, owned by F. L. Andrews; the Blink, owned by C. W. Estabrook, and the Aquilla, owned by A. H. Chase. The Talisman was over eight hours ahead of its nearest competitor, and her victory was largely due to the fearlessness of her skipper.

"I never went through such an experience before. For twenty-four hours we had no sleep and no rest, for the constant pounding of the boat against the heavy seas. We were all wet through and all our clothing and food was soaked with water, which came in through the seams opened by the sea in our deck. The boat was tossed about like a cockle shell, and it seemed when she rose on the crest of a wave that she would go over backward.

"We started our engine at 11:45 a. m. on Saturday at College Point, New York, and it did not stop until we reached the wharf at Marblehead. Our only accident was the breaking of a tiller rope."

The force of the seas was so great that the gasoline tanks, which are built into the boat, were shifted two inches and there was imminent danger of a leak. The Talisman is the smallest of the fleet of twelve which entered the contest.

The run was of 288 miles along the coast under unusually tempestuous conditions for Summer. The Talisman's elapsed time was 45h. 24m. 56s., and her corrected time 28h. 38m. 37s.

The Glissando's elapsed time was 55h. 30m. 12s., corrected time 34h. 52m. 14s. The Blink and Aquilla came in almost "neck and neck," the time of the former being, elapsed, 53h. 27m. 10s., corrected, 53h. 27m. 10s., and that of the Aquilla, elapsed, 55h. 30m. 8s., and the corrected time 53h. 58m. 27s.

The Yeddo, owned by S. M. Smith, is reported withdrawn at Cottage City.

LEFT WIFE AND 20 CHILDREN

By Boston American Leased Wire.

NEW YORK, July 25.—That after his wife had borne him twenty children he deserted her and married another woman is the charge made against Charles Leitstone. Wife No. 1 had Leitstone arrested for nonsupport, and the court ordered him to furnish a bond to insure the payment to her of $5 weekly. He was unable to do this, however, and so he was sent to the Island.

"Six years ago," said the deserted wife, "my husband left us in England, and without telling us, came to America. During these six years, he never sent a penny.

"About thirteen months ago we followed him to this country, and he then agreed to contribute a small sum to our support. These payments ceased last December, however, and I at once grew suspicious.

"So I made an investigation, which resulted in the discovery that he had married. He has three children by his second wife." Mrs. Leitstone is forty-three years old.

BENNINGTON IS FLOATED

SAN DIEGO, Cal., July 25.—The wrecked gunboat Bennington has been floated and towed along side the wharf to await temporary repairs. The vessel will be towed to Mare Island Navy Yard and overhauled.

A full accounting has been made of the crew. The total number in crew before the accident was 197. There are 58 dead, 46 wounded, 92 uninjured and 1 deserter.

The identity of the four men classed as unidentified dead has been established as follows: C. Nelson, C. S. Carter, P. Strang, R. J. Olger. The following injured men are still in a critical condition: W. V. Kennedy, George Hallett, C. Schalitz, H. E. Mettles, S. Pakate, L. A. Griez and Walter Martin. C. A. Mumper has been found alive and uninjured.

The people of San Diego propose erecting a monument in the city park to the Bennington victims.

Trade Mark
Necco Sweets
New England Confectionery Co
BOSTON

TORPEDO BOATS OFF TO MANILA

By Boston American Leased Wire.

WASHINGTON, July 25.—The navy department has ordered a flotilla of six torpedo boats to prepare for an immediate journey to the Philippines. This will mean a voyage half way around the world for these little vessels. A flotilla of torpedo boat destroyers, much larger vessels, left Hampton Roads in December, 1903, and required four months to make the long journey.

The experiment of sending these craft across the seas was watched with great interest by naval experts of every station, for the question of their seaworthiness was a very important one, not to speak of their limited coal capacity and the narrow quarters in which their crews were forced to live for so long a period.

The route which will probably be taken and the distances from point to point where the torpedo boats will take on coal and supplies is as follows:

Hampton Roads to Charleston, S. C., 488 miles; Charleston to Key West, 680 miles; Key West to Nipe Bay, Cuba, 525 miles; Nipe Bay to Cape Haytien, 247 miles; Cape Haytien to San Juan, 425 miles; San Juan to Culebra, 60 miles; Culebra to St. Thomas, 25 miles; St. Thomas to Barbadoes, 514 miles; Barbadoes to Cape Verde Islands, 2349 miles; Cape Verde Islands to Canary Islands, 1008 miles; Canary Islands to Gibralter, 806 miles; Gibralter to Algiers, 450 miles; Algiers to Malta, 704 miles; Malta to Port Said, 1075 miles; Port Said to Suez, 100 miles; Suez to Aden, 1508 miles; Aden to Bombay, 1888 miles; Bombay to Colombo, 1036 miles; Colombo to Madras, 668 miles; Madras to Penang, 1474 miles; Penang to Singapore, 480 miles; Singapore to Bangkok, 956 miles; Bangkok to Manila, 1660 miles. Total, 19,115.

WOMEN'S BURDENS ARE NUMEROUS.

Peruna Is a Godsend To Thousands of Women.

Woman is burdened with hundreds of duties, some very weighty, some apparently insignificant; all, in the aggregate, an overwhelming load.

Is it to be wondered when they get nervous, rundown, weary and weak?

Debility of any kind leads to catarrh, and catarrh will attack that organ which is the weakest.

There are tens of thousands of suffering women who could be relieved of their ills if they were fully conversant with the power of Peruna in relieving catarrhal ailments of every character.

Do Not Fail to Read Mrs. Frye's Notable Experience.

Mrs. Sarah Frye, 204 Sylvan Ave., West Asbury Park, N. J., writes:

"I have no words to express my gratitude for the wonderful cure Peruna has done for me. It is a Godsend to all suffering women.

"I was sick over half of my life with systemic catarrh. Nearly all my life I have spent all I could make for doctors, but none of them did me any good, but since I started on your Peruna one year ago, I have at last found relief.

"I hope and pray you may live long to help others as you have helped me. Instead of being a walking drug store, I am growing fat and doing well."

For Sale, Purchase and Exchange.

SURGICAL CHAIRS—Harvard $25; other makes at equally low prices. 525 Colonial Bldg.

HELP WANTED—Male.

CUTTERS—Wanted, experienced outside cutters on men's work. COMMONWEALTH SHOE AND LEATHER CO., Gardiner, Maine.

BOARD AND ROOMS.

WANTED—Room and board with private family, by gentleman of 32. Address stating terms, Y 124, Boston American.

MONEY TO LOAN.

MONEY TO LOAN on furniture and pianos at low rates. MARTIN, 181 Tremont st.

HEARST'S BOSTON AMERICAN

Published Daily and Sunday at 80 and 82 Summer Street, Boston, Mass.

NEW ENGLAND NEWSPAPER PUBLISHING CO.

Entered as second class matter, March 21, 1905, at the post office at Boston, Mass.

Price: Daily, One Cent; Sunday, Five Cents.

Terms: Postage included for the United States (outside of Boston), Canada and Mexico.

Daily only:	
One year	$3.00
Six months	1.50
One month	.25
Sunday only:	
One year	2.50
Six months	1.25
Daily and Sunday:	
One year	5.50
Six months	2.75
One month	[illegible]

6 DEATHS FROM YELLOW FEVER IN NEW ORLEANS

Mayor Issues Proclamation and Louisiana Health Board Takes Action.

SANITARY COURSE URGED

NEW ORLEANS, July 25.—Mayor Behrman has issued a proclamation on account of the presence of yellow fever in the city, urging people to heed the advice of the health authorities relative to the sanitation of their premises and calling special attention to the necessity of screening houses and placing nets over all water which might breed mosquitoes.

At a meeting of the State Board of Health, it was decided to prepare and send out a detailed statement of the situation. This will include an official statement that up to date there have been seventeen cases of fever in New Orleans and six deaths of yellow fever.

The quarantine regulations suggested by the meeting of citizens, requiring six days' detention for all vessels from ports subject to yellow fever, were adopted.

Notification was received from Dr. Hunter of the Mississippi Health Board that he had proclaimed quarantine against the whole State of Louisiana because Louisiana had not quarantined against New Orleans. This question was discussed, and it was decided not to quarantine the State against the city.

Detention camps will be established by the national government service for the different railroads.

MOTHER-IN-LAW SUES M'ARTHUR

After securing possession of his wife's body by threatening legal porcedure against his mother-in-law, Arthur McArthur of No. 16 Jay street, Cambridge will have to face a suit alleging slander and defamation of the character of his mother-in-law, Mrs. Esterbrook of No. 56 Jay street.

McArthur's wife was Mrs. Esterbrook's daughter, who committed suicide Saturday. At first he was denied the right to bury his wife, but after securing a lawyer convinced Mrs. Esterbrook that he had the right. A double funeral service was agreed upon, and it was thought the trouble between the two parties was settled, until McArthur tried to get possession of his son Neil, who objected to leaving Mrs. Esterbrook. The officer accompanying McArthur refused to use force, and to-day McArthur will apply for a writ of habeas corpus.

The second funeral service over Mrs. McArthur's body is to be held to-day and burial will be in Cambridge cemetery.

155 COAL MEN OUT IN LOWELL

LOWELL, July 25.—Demanding that helpers be paid $10 a week, drivers of one-horse wagons $11 a week and drivers of two-horse wagons $12 a week, and that ten hours constitute a day's work, the teamsters and helpers employed by nearly all the coal dealers here are on strike.

It is reported that unsuccessful efforts were made to settle the dispute before the men went on strike, and that 155 men are idle.

Three dealers have granted the demands of the union. Some other employers are making efforts to secure help at the old rate. The trade and labor council has endorsed the demands of the Coal Teamsters' Union.

COULD SWIM BUT DROWNED

Special to the Boston American.

LITTLETON, N.H., July 25.—Myron Ash, a Littleton farmer, was drowned at Partridge Lake. A peculiar feature is that Ash was known as a good swimmer and the water was shallow. He was with Clinton Fuller and Fred Hubbard and the boat capsized. Hubbard swam to the shore, dragging Fuller, who could not swim, leaving Ash to shift for himself. The body was not recovered until morning.

CITY OF BOSTON.

THE CITY ENGINEER of Boston invites bids for the concrete and wooden flooring, roadway paving, curbing and stone coping of Atlantic avenue bridge, and giving bond of a surety company in $50,000. Only bids obtained at his office, City Hall, signed by bidder, and there left before 12 M., of THURSDAY, July 27, 1905, with a certified check for $1,000, payable to and to be the property of the city if the bid is not carried out, will then and there be publicly opened and read. The city engineer reserves the right to reject any or all bids and to give preference to bidders paying the trade union rates of wages. The bid should be enclosed in an envelope, sealed and marked: "Bid for Flooring of Atlantic Avenue Bridge." WILLIAM JACKSON, City Engineer.
Boston, July 14, 1905.

THE CITY ENGINEER of Boston invites bids for piers and abutment of Northern avenue bridge and giving bond of a surety company in $50,000. Only bids obtained at his office, City Hall, signed by bidder and there left before 12 M., THURSDAY, July 27, 1905, with a certified check for $1,000, payable to and to be the property of the city if the bid is not carried out, will then and there be publicly opened and read. The city engineer reserves the right to reject any or all bids, and to give preference to bidders paying the trade unions' rates of wages. The bid should be enclosed in an envelope, sealed and marked: "Bid for Piers and Abutment of Northern Avenue Bridge." WILLIAM JACKSON, City Engineer.
Boston, July 14, 1905.

SUMMER RESORTS.

20,000 SALVATION ARMY

Friends wanted to visit the 20th annual campmeetings at beautiful Mont Wait, near South Framingham, July 27 to August 6; Commander Miss Booth; 1,000 officers and soldiers; Provincial Brass Band; gypsy choir; moving pictures; hallelujah wedding; send stamp for full official program to COLONEL WILLIAM EVANS, Boston.

BRANT ROCK HOUSE,
BRANT ROCK.
Beautifully situated on Massachusetts Bay, within 50 feet of water. 1½ hours from Boston; descriptive circular. E. A. M. SUMNER, Prop.

REVERE—Furnished rooms, $2 and $3 a week, in a private house within five minutes of the beach and one minute of the electrics; take Beach st. car. Address 78 Highland st., off Shirley av., Shirley Park, Revere.

CAMP WHITE—A mile of shaded seashore on Narragansett Bay, house 100 rooms, free bathhouses; room and board, $1 to $1.50 per day. A. A. WHITE, Riverside, R. I.

APARTMENTS TO LET.

TO LET—Suite of five rooms and bath; Warren av. Apply to FITZGERALD, 53 Cornhill, room 2.

MONEY TO LOAN.

IF YOU NEED MONEY call on L. J. Peabody, 113 Devonshire st., Room 64.

7 ESCAPE FIRE SET BY THIEVES

Policeman Wakes Family Living Over Lunch Room in Flames.

WATCHMAN RANG ALARM

Burglars set fire to the lunch room of James Hume, Water and Station streets, Charlestown, early to-day, after ransacking the place, and several persons narrowly escaped death in the flames. Fortunately Hume had taken all the day's receipts with him when he closed the room for the night, so the burglars got practically nothing.

Hume lives on the floor above his lunchroom, with his wife and two sons, Stephen, aged five, and Herbert, aged four. John J. Nolan, a lodger, lives with them. On the floor above them live a Mrs. Eldridge and her son John.

Felix Mullock, a Boston & Maine watchman on the docks, discovered the fire and turned in an automatic alarm. A few moments later some one sent in an alarm from box 443, which was rung for the big incendiary fires last Winter.

Patrolman Gould heard the noise, hurried to the burning building and picked up a brick and threw it through a window on the second floor, shouting fire! There being no response, he forced the door. Running up the stairs, he burst open the door of the Hume tenement and pulled Hume from his bed.

Hume aroused his wife and boys, and with the patrolman's help got them out safely. The noise had aroused the people on the upper floor, and they hurried out in their night clothes. The flames spread into the Hume tenement before the firemen could get at it.

RISKS LIFE TO SAVE PET DOG

William H. Morgan, eighteen years old, of No. 226 Brooks street, East Boston leaped into the water from the stone wall at Wood Island Park and rescued his pet fox terrier just as the exhausted animal was sinking to the bottom.

Morgan was throwing pieces of wood out into the water for the dog to swim after. The dog swam far out several times and was pretty well tired out. The last time the stick was thrown out farther than before, and just as he reached it he became exhausted and sank.

PIANOS AND ORGANS.

Big Piano Sale
ALSO FURNITURE
Last Great Chance
Gilbert Upright, $20
Chickering Upright, $30
Steinway Piano, $35
Rogers Upright, $40
Vose Upright, $50
Vose Upright, $60
Chickering Upright, $65
Kranich & Bach, $70
Briggs Upright, $75
Bluthner Upright, $80
Chickering Upright, $85
3 Pedals, 67B Scale, Mahogany Case.
Hallet & Davis Upright, $90
Burl Walnut Case, 3 pedals, nice tone.
Ivers & Pond Upright, $95
Ivers & Pond, $100
Merrill Upright, $110
Latest Style—Handsome Mahogany Case.
$5 Down, $1 Per Week

Furniture and pianos must and will be sold at the Roxbury Storage Salesrooms. Ivers & Pond, Hallet & Davis, Chickering & Merrill, are in mahogany and walnut cases, 3 pedals, and in first-class condition; two pianos for one; reasons why, expenses in Roxbury hardly noticed; expenses in Boston $100 to $200 daily; nearly every make to select from, good uprights, $40, $50, $60, $65 and $75; squares, $10, $15 and $20; why pay more? Several new pianos, the stock of a first-class piano maker, gone out of business, which will be sold at a sacrifice; don't fail to call and secure one; greatest chance ever offered; the canvasser, agent and music teacher will tell you to keep away from us; reasons why, we don't pay commissions; you get the benefit of our low prices; see for yourself; examine our nice stock; why pay $200 more for a piano because it is on a polished floor? Nearly every make in stock at the lowest possible prices and on very easy terms, ten years' guarantee; stool and scarf with each piano; also 3 nice lots of nearly new furniture, which must be sold to settle up unpaid accounts; nearly everything for housekeeping going at a sacrifice; free delivery everywhere in unmarked wagons; goods guaranteed as represented or money returned; sale Mon., Tues. & Wed., 8 A. M. to 7 P. M. ROXBURY STORAGE SALESROOMS, 725 Shawmut av., Roxbury.

SEVERAL UPRIGHTS, nearly new, at prices from $100 to $200, including Steinway, Ives & Pond, Hallett, Davis & Co., Sterling, H. F. Miller, Chickering, Hinze, Baus; a new piano, $150, fully warranted; don't fail to inspect our pianos before you purchase; rents $10 for 3 months; all allowed toward purchase the first year. BLAKE'S, 564 Washington street.

$50 MILLER UPRIGHT.
ELEGANT condition, beautiful tone; used but 2 years; maker's guarantee; stool and scarf. For particulars write T 119, Boston American.

MUSICIAN will sacrifice his nearly new upright mahogany piano; no reasonable offer refused; has beautiful rich tone; cost me new $400. Can be seen any time by addressing V 25, Boston American.

LEGAL NOTICES.

COMMONWEALTH —OF— MASSACHUSETTS.

Committee on the English Sliding Scale of Dividends and Prices for Gas.

THE Committee appointed under Chapter 101 of the Resolves of 1905 to consider the English Sliding Scale for the adjustment of the price of gas to consumers and the rate of dividends to stockholders, with special reference to the expediency of applying that scale to the gas light companies in the city of Boston and the town of Brookline, will give a public hearing upon the subject committed to it on Thursday, the twenty-seventh day of July current, at ten o'clock in the forenoon, in Room 148, at the State House, Boston.
For the Committee,
F. E. BARKER, Chairman.

IF YOU ARE IN TROUBLE, consult us on law and domestic relations. Advice free. 43 Tremont st., room 314.

WHEN YOU NEED an honest lawyer, call at 23 Court st., room 424.

IF IN TROUBLE, consult lawyer; advice free. Rooms 90-91, Albion bldg.

WALL PAPERS.

J. STANE & CO.—Rooms papered $1.50, painted $1.20, whitewashing 20c. 62B Leverett st.

ROOMS PAPERED, $1.50, painted $1.20, whitewashing 20c.; mail. D. BONNER, 56 Leverett st.

INFORMATION WANTED.

ADDRESS of Nellie Hoberkorn, (nee Ladonloff) formerly of South Boston. She will learn something to her advantage. M 139, Boston American.

RUBBER STAMPS.

WE MANUFACTURE all kinds of rubber stamps. UNION STAMP WORKS, 179 Washington st.

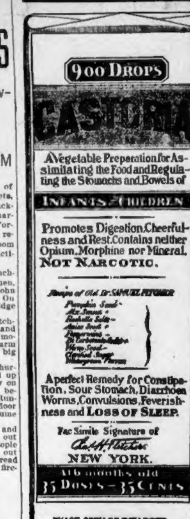

CASTORIA
For Infants and Children.
The Kind You Have Always Bought
Bears the Signature of Chas. H. Fletcher.
In Use For Over Thirty Years
CASTORIA
THE CENTAUR COMPANY, NEW YORK CITY.

REAL ESTATE.

POULTRY—23 acres, 45 minutes' ride from Boston, near beautiful lake, junction two roads, all kinds fruit, wood for home use, 7-room house, newly shingled, painted and papered, 2 open fireplaces, new incubator and brooder houses, 4 large henhouses with yards, 2 barns; near schools and electrics; price $1,850, $500 down, includes two large incubators. EDWARD T. HARRINGTON & CO., 293 Washington st.

HOTEL.

NO MALARIA, NO MOSQUITOES, ALL KINDS GAME, FINE FISHING, magnificent scenery, pure air, hotel all modern improvements, wide veranda, 90 feet; rooms large, airy and homelike; now doing prosperous business, both Summer and transient; situated in delightful mountain town, sure for license, fine barn, up to date, 6 box stalls, plenty open ones, all buildings supplied with purest spring water by aqueduct. Three acres land, price $6,000, includes furniture. No more delightful place in Green Mountain State for sale at any price. EDWARD T. HARRINGTON & CO.

Dorchester Investment Property My Specialty.

BLUE HILL BOULEVARD, new, 15 large sunny rooms, 5,000 feet of land, 2 hot-water heaters, separate entrance, thoroughly up-to-date; $8,500 for a $10,000 house. W. J. PAUL.

BARGAIN—House and stable, 10 rooms, 8,000 feet of land, 80 feet front, 2 minutes to electrics, ideal place for a milkman, 6 stalls, hot-water heaters in stable for washing bottles; $5,000. W. J. PAUL, 814 Bowdoin st., Dorchester.

A RURAL HOME.

10-ACRE farm plots ($100, $2 down, $1 week) in Bartlett's Addition to Forestdale, Mass.; a region of choice farms, a charming and peaceful rural retreat, a pastoral Eden far from the maddening throng, amid the peach blossoms and sweet-scented clover, where you can roll in the green grass and loll beneath the shade of the old apple tree. G. W. BARTLETT, 89 Court st.

$10, $1 DOWN, $1 WEEK—Lots in Weymouth; close to electrics. BARTLETT, 89 Court st.

BIGGEST FARM BARGAIN.

IN PLYMOUTH COUNTY—Wood and timber will pay for it; 53 acres, 30 in timber and wood, lot heavy pine and maple, tillage clean and smooth, southerly slope, fine for poultry, very best markets, splendid 2-story house, 10 rooms, open fireplaces, barn 36x45 with cupola, all good repair; plenty fruit, grand views for miles; 1 mile to two depots and electrics; worth $4,500; price only $1,800, $500 cash. W. H. ROGERS, 257 Washington st. (Photos).

MACCORRY & BURNS, 113 Devonshire st.

WE have a large list of city, suburban and farm properties. Call and look it over.

COME in Monday and hear the story of large farm, near Brockton, with stock and tools, making 200 quarts of milk daily; sold on account of death; this farm clears $100 monthly, and will be sold at a bargain. MACCORY & BURNS.

Charlestown Investment.

I have just had placed in my hands to settle an estate a large brick house on Monument square, a large stable on Rutherford av., several 3-flat houses on Lincoln st.; these can be bought at a bargain, either as a whole or seperate. FRED E. EVERETT, 33 Ames bldg.

COUNTRY HOTEL to let in beautiful town in Maine. F. E. EVERETT, 33 Ames bldg.

P. B. CORBETT & SONS.

$200 DOWN, balance as rent, will make you owner of any of following properties and enable you to stop paying rent and become your own landlord.

SO. BOSTON, Bowen st., 8 rooms, 2 families, best of order, $1,250. CORBETT & SONS, Old South Bldg., Boston, 325 Broadway, So. Boston.

WEST CANTON ST.—Private house, free and clear, assessed $8,000. Make offer to A. KONRAD JOHNSON, 517 Tremont Building.

SOUTH BOSTON—Desirable 14-room dwelling, best location, land enough for another house lot with this property; price low, easy terms. A. KONRAD JOHNSON, 517 Tremont Building.

MID-SUMMER BARGAINS.

Single, 8 rooms, all impts; corner lot, one of best sts. in Dorchester; $2,800, $400 cash. A. M. JOHNSON, 1,453 Dorchester av.

2-FAMILY, 8 rms., all impts., fine st.; $2,900, $400 cash. A. M. JOHNSON.

REVERE BEACH—One-family house, 6 rooms; never occupied, nice street, 5 minutes' walk to water, 3 minutes' electrics and steam; $200 down, balance as rent. 528 Old South bldg.

REVERE BEACH—2-family, 12-room, new house, all improvements, nice lot, 8 minutes to electrics, steam and boulevard; easy terms; come see it. 528 Old South bldg.

A GREAT big 2-family house in Everett in a good location for $3,600; 5 rooms on first floor, 8 rooms on next, 3 attics, besides storage rooms, 2 baths, 2 furnaces; good yard; nicely painted and papered; house alone could not be built for the price; good as an investment or home; terms to suit. C. E. JENNINGS, 1004 Old South bldg., or 444 Broadway, Everett.

MIDDLEBORO—Village farm, 34 acres, with 10-room house, large stable with cellar, sheds and hen house; shop 24x40, with shafting and 8-horse power water wheel; good pond and dam; good trout brook, good orchard; everything in good condition; price only $1,250. E. G. BRADSHAW CO., 101 Tremont st.

FOR EXCHANGE.

DORCHESTER—6-apartment house; rents $1,000 per year; price $10,000; will exchange for house worth $4,000 to $6,000; balance can remain on mtg. C. E. JENNINGS, room 1004, Old South bldg.

POULTRY FARM—6½ acres good land, plenty of fruit, several poultry houses with yards wire fenced, duck pond, small stable, nearly new 5-room cottage, good water, ideal location for poultry business, only $1,800; part cash. Come on any train or electrics. H. E. HOLBROOK, opp. R. R. sta., Stoughton Centre.

WALNUT HILL FARM, in N. H.; 9 miles from Lawrence, Mass.; contains 65 acres, large house and barn, in fine order; plenty of wood, spring and well water. Address Owner, Box 226, Wellesley Hills, Mass.

VICTORIA ST., West Somerville—2-family house, 12 rooms, all improvements; 4,767 ft. land; price $4,000. SYLVESTER WOODS, 65 Joy st., Somerville, Mass.

FOR SALE—9-room house, Geneva av., Dorchester; house in first-class condition; price low and on easy terms. J. P. GALLAGHER, 28 School st., Boston.

$850, ON EASY TERMS—5-room cottage with 8,000 feet of land, near the steam and electric cars; 5-cent fare. DUNHAM, 18 Tremont st., room 1,118.

WANTED—Sea shore or farm, near river or lake, for my city investment property, paying 12 per cent. O 116, Boston American.

I PAY CASH (privately) for anything you will sell, anywhere. ALLEN, 10 Tremont st.

REAL ESTATE.

RUSH & CO.

1,752 DORCHESTER AV., ASHMONT.

$3,000 BUYS beautiful single house, worth $4,800; has 9 finished rooms, large reception hall, all improvements, street restricted to one-family houses; excellent location; a genuine bargain.

DESIRABLE 2-apartment house, Saxton st., Savin Hill, entirely modern, in first-class order; assessed for $5,200; owner needs funds at once; will sell for $4,700. RUSH & CO., 1,752 Dorchester av.

DORCHESTER—Brick block paying 10 per cent. net on $11,000, owner will trade for vacant land. JOHN J. CADIGAN, 70 State st.

ASHCROFT—Very desirable one-family house with 8 rooms and bath, hardwood finish, modern in every respect; can be bought for $3,200, and on easy terms. JOHN J. CADIGAN, 70 State st.

$500 SECURES 35-ACRE FARM WITH 8 cows, tools, wagons, harness, hay in barn, crops, hens, etc., smooth, productive land, brook, solid, substantial buildings; $2,250, $500 down; don't write, but come ready for business. LELAND, 113 Devonshire st.

APPLETON ST. HOUSE, rented for $720 year; price $8,500; easy terms. ARTHUR T. HILLS, 53 State st.

COLUMBUS AVE.—2 stores and house; leased three years, $1,500 year; price $14,500. ARTHUR T. HILLS, 53 State st.

HOUSES in all parts of Everett on easy terms; pay a few dollars down and own a home. CRAWFORD & SMITH, 1 Beacon st.

WE want to buy a house in the North or West End, with a good frontage, at once. CRAWFORD & SMITH, 1 Beacon st.

MODEL HOUSE, 9 r. and b., corner lot, oak finish, steam heat, everything you need; steam, electric cars; cost owner nearly $6,000; yours for $4,200; let us show you a bargain. I. E. WILLIAMS & CO., 23 Court st.; tel. 3688 Main.

SITUATIONS WANTED—Male.

AT BOWEN'S, 48 Portland st., farmers, all prices, teamsters, ice men, married couples, stablemen, laborers, woodsmen, carpenters, painters, beach and mountain help.

A CHEF of experience who can handle the work of a hotel. Apply to MISS FINN, 514½ Tremont st.

A HUSTLING AMERICAN, age 35, used to carpentering, wants situation at any kind of business; all-round man. R 139, American.

ANY POSITION in grocery business, buyer, manager or clerk; good bookkeeper; best references. JOHN A. CAMPBELL, 8 Summer st., Cambridge.

A POSITION as cook in hotel or private family, seashore or mountains. Apply to MISS FINN, 514½ Tremont st.

A YOUNG MAN would like a position as stenographer; willing to start low. G 121 Boston American.

A YOUNG MAN, handy with tools, some electrical experience, would like position. Q 170, Boston American.

A YOUNG schoolboy would like a situation as office boy or as help in store. C 181, Boston American.

A PLACE as bookkeeper, experience in double entry. G 120, Boston American.

AN office boy wants place for Summer. T 141, Boston American.

A No. 1 hotel clerk desires position; best ref. furnished. Apply to 15 Avon st., Room 1.

BY A BLACKSMITH, good carriage and wagon worker; country preferred. Address X 116, Boston American.

BAKER—Good all-round workman, bread, cakes, pies, wants steady job. P 179, Boston American.

CUTTER AND DESIGNER on ladies shirtwaists and shirt waist suits and skirts, with first-class references. D. BLUMBERG, 20 Davis st.

HELP—You can secure first class people for mercantile, office, factory, mechanical, hotel and restaurant positions, by calling on AYER'S EMPLOYMENT BUREAU, 125 Summer st.; phone 1304 Oxford.

PAINTER, paperhanger and whitener having all necessary tools and staging wants work; in and outside contracting. MART'S, 20 Atwood sq., Jamaica Plain.

PRINTER wants position with his printing plant temperate; go anywhere. S 134, Boston American.

SITUATION WANTED by a blacksmith, good carriage and wagon worker, country preferred. Address X 116, Boston American.

TEAMSTER would like work; knows the city. F. I. THOMAS, 86 Beacon st., Somerville.

WANTED—Position as clerk in hotel; several years' experience as clerk, also in the management of hotels. Address G 182, Boston American.

WANTED by an American man, married, a situation as coachman or general man on a small place; understands also the care of gasolene automobiles; references furnished. Address T 118, Boston American.

YOUNG MAN experienced in running gasoline engines and grist mills do repairing, wants position. K. 116, Boston American.

YOUNG MAN of 28 wishes steady position, discharged soldier, reference, married. Y 53, Boston American.

HOTELS.

TO LET—All-year hotel, Northampton, Mass., rent $4,000 per year; 55 sleeping rooms, all furnished except bed and table linen, silverware and crockery, which may be bought of present tenant; license; hotel running and paying large dividend; 20 years established; patronage wine room exceptionally profitable. Address OWNER, 24 Cumberland st., Boston, Mass.

WOMEN TRAVELLING ALONE should go direct to the Franklin Square House, 11 East Newton st., Boston; cheap, safe, warm, conveniently located; rates 75c., $1 and $1.25 per day; operated by the philanthropic association known as the Franklin Square House.

ASTROLOGY.

MISS LA PORT, 88 Chandler st.—Palmist and card reader; advice given; hours 10 to 9.

MME. FRANCES, fortune teller, 45 Pleasant st.; ladies 25c., gents 50c.; 30 years experience.

MISS FLORENCE, scientific palmist, expert card reader. 86 Green st., near Chambers st.

SEWING MACHINES.

ALL MAKES—Second-hand, $3 to $10; new, $17.50 to $65; machines rented; repairs and supplies. ROXBURY SEWING MACHINE AGENCY, 28 Warren st., opp. Dudley st. L station; telephone Roxbury 934-3.

AUTOMOBILES.

STEAM RUNABOUT, with top, in perfect condition, for sale at a big bargain. M. R. CHAMBERLAIN, 478 Washington st.

TYPEWRITERS.

SAVE MONEY—Good machines; write or call. TYPEWRITER EXCHANGE, 38 Bromfield st.

AGENTS.

BIG MONEY FOR HUSTLERS—Pearl inlaid medallions, latest novelty for photographs. NOVELTY SIGN WORKS, 37 Tremont st.

AGENTS for quick selling house goods, big commission. VICTORIA SPECIALTY CO., 43 Tremont st.

QUICK SELLERS—100 per cent profit; send 10c for sample. B., P. O. Box 173, Station A, Boston.

HELP WANTED—Male.

AT BRECK'S BUREAU, 406 Washington st. (near Summer st.)—2 young ledger clerks, $10; safeguard b'kr., $15; hdwe. sales, $15; gent's furn. salesman and window dresser; 5 young market clerks; groc. shipper, $12; city shipper, $12; 3 young off. clerks, $8-10; 3 stenogs., $10-12; 4 young stenogs., $8; educational supplies salesman, $20 and expenses; exp dept. store floor walkers; 8 groc. order clerks; 3 meat cutters; egg lighter, $15; 1st class crockery packer; young man living in Malden, $8-10; meat and fish cutter, $15; helpers in factory; asst. shipper, $8; exp. store porter, $12; helpers in factory; sewing machine machinists; 2 elderly men; 2nd or 3rd engineer, $15; 3 reg'd druggists, 4 jr. druggists, day clerk in city hotel; camp cook; head houseman for hotel; 3 cooks for city; hotel carpenter; slide man; pipe fitter, union pay; 15 machinists, no strike; caulker on water pipe; lic. fireman, single; plumber for city shop; 3 heavy teamsters, milk striker, country fellows in hospital, young off. clerk, $6; market, $6; Rex. boy, $5; 5 off. boys, $5; Woburn boy, $7; drugs, $5; young machinists, $7-8; 25 boys for special positions, $5; colored boy, $4.

WANTED—At once, experienced fur felt finishers on ladies' shapes. COMEY & CO., Mansfield, Mass.

VACUUM CAP FOR BALDNESS AND FALLING HAIR; only successful method; booklet and demonstration free. VACUUM CAP APPLIANCE CO., 15 School st., Room 64, Boston, Mass.; 108 Fulton st., New York City.

STEWARD.

A1 exp. steward for the rest of the summer season and go South in winter; reply, giving full particulars. Address G 123, Boston American.

BUTCHER.

A1 exp. hotel butcher, also fry cook, to go at once; state age, ref., exp. Address V 31, Boston American.

PLUMBERS:

Keep away from Medford. Strike on. LOCAL No. 286, U. A.

A—YOUNG MEN for firemen and brakemen, Massachusetts and other railroads; experience unnecessary; firemen $75, become engineers and earn $180; brakemen $60, become conductors and earn $140; name position preferred; stamp for particulars. RAILWAY ASSOCIATION, Room 227, 227 Monroe st., Brooklyn, N. Y.

AT BOSTON COMMERCIAL REGISTRY—Stenographer, 20-25 years old, some knowledge of bookkeeping, $9-start; office asst., 20-30 years old, good at figures, $10; boy 16-19 years old High School grad., $5-start; man, light porter work, $8. HOUGHTON & WARE, 364 Washington st.

AYER'S EMPLOYMENT BUREAU—125 Summer st. Experienced machinists, telephone and sewing machines, monitor hands, jr. drug clerk, traveling salesman, grocery and dry goods; worsted yarn makers, cooks, waiters, honest, industrious boys; man for brokerage office.

AT BOSTON COMMERCIAL REGISTRY—All-round machinist, $15; monitor hands, $13.50; first-class brass molders, $15-$18; exp. elevator millwright, $18. HOUGHTON & WARE, 364 Washington st.

AT TABER'S Hotel Help Agency, Inc., Brain Brokers—Three exp. order cooks; A1 exp. butcher, hotel; two second cooks; two fry cooks; two slide men; two kitchen firemen; young, exp. dishwasher; three kitchen men. 48 Summer st.

A BRIGHT, wide-awake high school graduate, good writer and quick at figures, for office work and outside investigating; salary $6; state age. P. O. Box 3357, Boston.

AT BOWEN'S, 48 Portland st.—100 farmers, 5 teamsters, 5 m. couples, 20 carpenters, 8 hospital attendants, no exp.; 3 blacksmiths, country shops, 25 laborers, 100 woodsmen.

AT METROPOLITAN AGENCY—Chef rest; veg. cook; man on washing machine in laundry. 15 Avon st.

ANY PERSON to distribute our samples, $18 weekly, steady. "Empire," 4 Wells st., Chicago.

A YOUNG MAN, $15 week; advancement. Apply ADVERTISING MANAGER, 563 Tremont st.

AUTO come and see me if you wish to learn automobile business. 36 Columbus av., room 2.

BOY wanted to learn the electric business, must be willing to work, $5 per week. Box 68, Essex Station.

CARPENTERS, cheap men for rough work. D. W. EDDY, 709 Dudley st., Dorchester.

CARPENTERS wanted on inside finish. CHAS. NOSZERY, 146 Hillside st., Roxbury.

CAPABLE salesman to cover Mass. with sample line, high commissions with $100 monthly advance; permanent position to right man. JESS H. SMITH CO., Detroit, Mich.

ENERGETIC WORKERS everywhere to distribute circulars, samples and advertising matter; good pay; no canvassing. CO-OPERATIVE ADVERTISING CO., New York.

HALL'S BARBER SCHOOL, 814 Washington st., Boston—Shave, 2c. to 15c.; haircut, 8c. to 25c.; compressed air equipment; 25 barbers.

IMMEDIATELY—First class shop-foreman. Building work. Apply at office, QUINCY QUARRIES COMPANY.

LUNCH BUSINESS—Smart young man wanted with some experience; application by letter. MR. YULE, 632 Washington st., Quincy Point.

MANAGER wanted, all sections, to select agents for the famous "Game o' Skill"; lawful everywhere; fills long-felt want; takes place forbidden slot machines; operated with nickels; rented or sold on easy payments; 42,000 now in use; sample sent free; write at once for particulars. CANADIAN NOVELTY WORKS, Desk 85, Windsor, Ontario, Canada.

MANAGERS AND CANVASSERS for exclusive territory upon unequalled commissions for unrivalled books; no better opening is to be found in the book selling business than the opportunity we now have to offer; get our proposition; send address. M. A. DONOHUE & CO., Chicago.

MAN of business capabilities who is able to handle the stock of a large Boston house and cover territory of New England; a steady position for the right man; salary to start $1,500, with every chance for advancement. Call on MR. O'MARA, 144 High st., in person and bring ad.

MEN can make from $5 to $10 a day selling unbreakable glass lamp chimneys; can throw on the floor and stand on them without breaking them. C. J. & A. G. BROWN & CO., 209 Harvard st., Cambridgeport, Mass.; tel. 1477-2.

MEN AND WOMEN to sell new housework improvements around home, $5 to $10 a day easily made. Address Box 1703, Boston.

MEN everywhere to clean monuments; lightning process; immense money made; experience unnecessary. Address HETZLER, Box 525, Angola, Indiana.

MEN wanted everywhere, tack signs, distribute circulars, samples, etc.; permanent occupation, good pay. AMERICAN UNION, Pontiac Bldg., Chicago.

PLASTERERS WANTED, 10, take tools to Chandler's store, 151 Tremont st., near West, 2 or 3 months' work to capable men, plain and cornice hands. R. GALLAGHER CO., 166 Devonshire st., Boston.

PLUMBER—Must be first class, $3.50 per day, 8 hours. POWERS & MEEHAN, Brockton, Mass.

WANTED—For the U. S. Marine Corps, able bodied unmarried men, between 21 and 35, of good character, must speak, read and write English, and be citizens of the U. S. Marines serve at sea on men-of-war in all parts of the world and in our island possessions and at naval stations in the U. S. Apply at 98 Court st., Boston.

WANTED—Men to learn the automobile business, license guaranteed and name registered in our employment bureau for $15, $5 down; open evenings until 9:30. BOSTON AUTO SCHOOL, 264 Columbus av., opposite Back Bay station.

WANTED—Weavers on plain and fancy looms at Granite Woolen Mills, West Swanzey, N. H.; good work and good pay.

WANTED—Weavers and loom-fixers on Crompton looms; also warpers and drawers-in on fancy worsteds, must be experienced; also spoolers and menders; family help preferred; good pay; fine location; New Jersey town. T 145, Boston American.

WANTED—A first-class watchmaker. Address P. O. Box 107, Bangor, Maine.

WANTED—A manufacturing and repairing jeweler. BERT O. GORDON, Bangor, Me.

WANTED—Young men to represent us at all outdoor places of amusement; $15 required; fully secured; enormous returns. NATIONAL PRODUCTION CO., Salem, Mass.

WANTED—Person to call on retail trade for manufacturing house; local territory; salary $25, paid weekly; expense money advanced; previous experience unnecessary. AMERICAN HOUSE, Star Building, Chicago.

WANTED—Assistant for local branch office of manufacturing house; salary $18 weekly; permanent position. Address G 33, Boston American.

WANTED—500 cotton mill help; 200 cotton weavers; 50 families to start new mills. Write to CHARLES M. NEWTON, Woonsocket, R. I.

WANTED—Fur machine operators. Apply Thursday, 27th, between 12 and 3 o'clock. KAHAR BROS & CO., 179 Tremont street.

WANTED—A licensed man for janitor for an apartment house; married and without small children. B 114, American.

YOUNG MAN wanted to fit for chauffeur's license. 229 Pleasant st.

LOST AND FOUND.

LOST—Lady's black enamel chatelaine watch and pin, green wreath inlay; on electrics between Boston and Beach Bluff, Sunday. Return to 1,088 Boylston st., Boston; reward.

LOST—Between Sterling st. and Roxbury Crossing, an English shepherd dog, black silk coat, white breast, tan legs and eyebrows; reward. 100 Sterling st.

PATENTS.

C. S. GOODING, M. E., 28 School, Boston—The only office designing machinery, soliciting patents, conducting patent suits; send for pamphlet; draftsmen supplied by day. Tel. M. 5146.

REFRIGERATORS.

FOR GROCERS, markets, restaurants and family use; new and second-hand fixtures; half price at factory; all sizes. WHITMAN & CO., 76 Arlington av., Sullivan sq.

For Sale, Purchase and Exchange.

FOR SALE—In Watertown, a well-stocked grocery store; established 25 years; complete stock; price right. F 111, Boston American.

HELP WANTED—Female.

AT TABER'S HOTEL HELP AGENCY, INC., BRAIN BROKERS—All round cooks, hotel and rests.; A1 veg. cooks; order cook; fancy ironers; pl. laundresses, mangle girls; all round laundress inst.; shirt ironer; bundle washer; inexp. laundresses, inst., meet party 1:30 p. m.; second pastry cook; bake shop girl; helps hall girl; pantry girls; kitchen girl; store room girls; gen. girls; space girl; exp. head waitress; waitress and chambermaid comb.; waitresses family and commer. hotels, city rests; waitresses for Kennebunkport, Rye Beach, Centre Harbor, White Mts., Block Island, Nahant, and many other leading Summer resorts; chamber maids. 48 Summer st.

WANTED

At once Makers and Trimmers on Ladies' Hats.

WILLIAMSON & SLEEPER,
110 Utica Street, Boston, Mass.

AT BOSTON COMMERCIAL REGISTRY.—D. E. bookkeeper, 25-35 years old, thoroughly exp., $12-15; stenographer, 20-25 years old, $10; bill clerk, 20-30 years old, $7.50; all round cook 25-40 years old, $8; young lady wrapping, $6; good writers, $3.50. HOUGHTON & WARE, 364 Washington st.

WIVES AND HOUSEKEEPERS:

TRY the $1.50 clothes washer (fits any boiler) and be convinced before you pay for it; no washboard or labor to it. Send postal to CIRCULATING WASHER CO., 1183 Dorchester ave., Boston.

AT 514½ TREMONT STREET.

Cooks, waitresses, city, seashore, mountains, pantry, chamber, kitchen, housework, laundry, green girls; also male help.

AYER'S EMPLOYMENT BUREAU—125 Summer st. Experienced waitresses, kitchen, pantry, cooks, laundresses, stitchers power machines, worsted yarn, bkpr. and stenog. and 50 factory girls.

FAMILY OF TWO

WANTS experienced woman for general housework. Apply after 6 P. M., 35 Calhoune av., Everett.

EXPERIENCED STITCHERS

WANTED on duck goods. EMPIRE MFG. CO., Albany and Wareham sts.

AT METROPOLITAN AGENCY—Cooks; veg. cook; laundress; kitchen girls; waitresses. 15 Avon st.

AT METROPOLITAN AGENCY—A. R. cooks; fancy ironer; mangle girls; plain laundress; bakeshop girl; kitchen girl; pantry girls; waitresses, in and out town. 15 Avon st.

A—100 girls wanted to be photographed; 6 for $1. MOLONEY'S, 22 and 219 Hanover st., Boston.

A—HOTEL HELP, all kinds, wanted; call each day. HOTEL HELP ASSOCIATION, 4 Alden st.

CAPABLE WAITRESS in restaurant. 843 East Sixth st., City Point, South Boston.

CAPABLE WAITRESS in restaurant. 843 East Sixth st., City Point, South Boston.

EXPERIENCED all-round cook for restaurant, mostly order cooking. 432 Mass. av.

GIRL wanted to do general work in lodging house and go home nights. 71 Chandler st., Boston.

LADIES to make children's dresses at home; particulars stamped addressed envelope; steady employment. Dept. 14, EMPORIUM, Station D, Cincinnati, Ohio.

LADIES—Earn $12 weekly preparing postal cards at home; dime for plan; instructions. RENOWN SPECIALTY CO., 182 Broadway, Somerville, Mass.

LADIES—Earn $20 per 100 writing short letters from copy; send self-addressed envelope for particulars. UNION DRUG CO., Battle Creek, Mich.

WANTED—Weavers and loom-fixers on Crompton looms; also warpers and drawers-in on fancy worsteds, must be experienced; also spoolers and menders; family help preferred; good pay; fine location; New Jersey town. T 145, Boston American.

WANTED—Young lady to work in fruit and candy store. J. L. YRAMCOPOULOS & CO., 268 Mass. av.

WANTED—Ladies to work for us at home; entirely new plan; no canvassing; must be plain, legible writers; send self-addressed stamped envelope for particulars. BLOSSOM & RING, Concord Junction, Mass.

WANTED—Experienced stitchers on suspenders. Apply at SMITHMADE SUSPENDER COMPANY, No. 242 Dover st., city.

WANT girl, not under 12 yrs., for errands; good home, clothes, school, etc.; no money. E 113, Boston American.

WANTED — Experienced waitresses for York Beach, Me. Apply at CRYSTAL SPA, 45 Bromfield st., at 9:30 a. m. Monday.

WANTED—Stylish lady agents to take orders for ladies' custom garments at reasonable prices; salary and commission. X 148, Boston American.

WANTED—Girl between 12 and 13 years; good home for 10 or 20 years; clothes and schooling, if desired. Address R 141, Boston American.

WAITRESS and experienced girl for pastry counter and soda fountain. 243 Huntington av.

SITUATIONS WANTED—Female.

AT ASCENSION SOCIETY,
6 FERDINAND ST.
IF YOU WANT A POSITION SEE US.

Col. girl, 14 years, care child or assist generally; experienced.

Boarding house cook, wants pretty fair wages.

Little girl wishing good home and $1.50; can do gen. assistant.

Working housekeeper, hotel or boarding house, $5.

Managing housekeeper; small pay if boy of 10 taken.

Green girl, strong, some experience, $3.

Woman wants good home; $2; anywhere.

AM. PROT., N. H. WOMAN (50) desires permanent working housekeeper's situation to refined elderly person who would appreciate neat, trustworthy help; no incumbrance; best reference. Box 35, North Salem, N. H.

A COLORED SEAMSTRESS wants a few days out, $1 per day. 41 Kendall st., suite 1.

BOOKKEEPER—Young lady, experienced d. e. bookkeeper, would like position; reference. MISS T., 6 Woodward pk. st., Roxbury, Mass.

CAPABLE YOUNG WOMAN would like housework in a small family, to go home nights; with ref. M 196, Boston American.

COMPETENT general housework girl, good cook, laundress, would like a position in Roxbury or Dorchester. O 117, Boston American.

CAPABLE young woman would like work by the day; with references. P 97, Boston American.

DRESSMAKER and designer, using McDowall system 20 years, would like engagements by the day until Sept.; terms $2.10. Address F. A. BARTLETT, Gen. Del., Malden, Mass.

EXPERIENCED dressmaker would like work at home or go out by the day; $2 per day; satisfaction guaranteed. MRS. MARSH, 131 Warren ave.

EXPERIENCED NURSE would like an invalid or mildly insane case. R 140, Boston American.

FIRST-CLASS colored laundress wants washing to take home, 65c. per doz. 1 Claremont st., off Claremont pk., city.

NEAT young German girl wants work; loves children, good ref., 23A Blue Hill, av.

POSITION wanted by lady of education as companion or as housekeeper in private family; references. Address Box 414, Lowell, Mass.

POSITION wanted as housekeeper for large hotel or private house; take entire charge. A 91, Boston American.

SITUATION wanted by a widow with a child, city or country; $2 per week. Address MRS. ROSE McLEAN, 517A, Dudley st, Roxbury.

SITUATION wanted for inexperienced help, German Employment Bureau, Cazenove street, 15A, off Columbus avenue, near Back Bay Station.

WANTED—Girl between 12 and 13 years; good home for 10 or 20 years; clothes and schooling if desired. Address R 141, Boston American.

WANTED by middle-aged Protestant woman, place to assist in light housework, no laundry; low wages. Please call 22 Thurman st., Everett, Mass.

WANTED—Position as chambermaid in city hotel. X 147, Boston American.

WANTED—General nursing or care of invalid lady. B. M. M., 13 Willard st., Everett.

WOULD LIKE WASHING to take home. MRS. G. SHEPARD, 157 Northampton st.; ring top bell.

WOULD LIKE WASHING to take home. MRS. LAWSON, 157 Northampton st., suite 2.

YOUNG LADY, attractive and of good form, would like engagements for posing; have had some experience. B 113, Boston American.

YOUNG LADY would like place as housekeeper and stenographer; wages very reasonable and vast experience. C 162, Boston American.

YOUNG LADY bookkeeper wants position, experienced, with best of references. E. A. W., Box 354, Walpole, Mass.

YOUNG Protestant woman wants position, general housework. R. HOUPH, 247 Ferry st., Lawrence, Mass.

YOUNG Protestant woman wants position, general housework. R. HOUPT, 247 Ferry st., Lawrence, Mass.

YOUNG WOMAN desires place as cook or asst. in some country hotel. Write V 30, Boston American.

BUSINESS CHANCES.

CIGAR STORE—Old established, clearing $25 week; price $225. BARRY & CO., 552 Tremont.

GROCERY AND PROVISIONS—This is an old established business and one that will stand close investigation; this store will clear $50 to $75 weekly; cash or terms. BARRY & CO.

LODGING HOUSE—Rent $62.50 month, income $185; price $550; terms. BARRY & CO.

PATENTS—We buy, sell and exchange patents of all kinds; we have a fine opening for a man to purchase the whole or half interest in a very useful patent; can be sold everywhere. Full particulars of BARRY & CO., 552 Tremont st. (cor. Waltham.)

Boarding and Livery Stable

FOR SALE—The best in a fine city near Boston, has lots of good boarders and a fine line of teams for hire; does large hack business; will be sold low as owner is sick. FRED E. EVERETT, 33 Ames Bldg.

MEDICAL BUSINESS.

FINEST location, furnishings, stock, sales $1,500, fraction cost; reasons satisfactory; highly profitable for physician or layman; confidential. M 122, American.

FOR SALE—A good chance for the right man; on account of failing health I am obliged to sell my business, consisting of shop, tools and good will of machine forging, tool sharpening and bicycle repairing; established 14 years; electrics pass the door. 475 Broadway, Lowell, Mass.

NEW ENGLAND RIGHTS of the best gas machine ever invented, for sale. On exhibition at 116 Bedford st., suite 509.

SPOT CASH PAID (privately) for stocks, stores, any kind, anywhere. ALLEN, 10 Tremont st.

PERSONAL.

GENTLEMAN, refined, wishes to meet young lady fond of pleasure. W 92, Boston American.

BOARD AND ROOMS.

A NICELY furnished side room, bath floor, another $1.50, corner house; telephone. Tremont street.

A LARGE square front room, nicely furnished, running water, $3; back square $2.50. 1,443 Washington street.

A LARGE square room, 1 flight front; another 2 flights, h. and c. water; plenty closet room. 30 W. Dedham street.

ALMOST newly furnished square, 1 flight, h. and c. water, $3; also side 1st floor. 95 Waltham st.

A VERY handsome back parlor, also an alcove and square room with or without board. 23 Berwick pk.

A VERY LARGE PARLOR, with piano; also front square; h. and c. water. 1476 Washington st.

A VERY large front parlor with h. and c. water, suitable for three, $4. 131 Warren av.

A LARGE square room, 1 flight, $2.50; side room, $1.50. 782 Tremont st., near Mass. av.

A LARGE square room on bath floor, h. and c. water, price reasonable; tel. 67 Worcester st.

A PARLOR square, running water, $3; back square, bath floor, $2. 1,504 Washington st.

BACK PARLOR—$2.50; front square, one flight $3; two connecting rooms, $2.50, housekeeping. 78 W. Concord street.

CAZENOVE ST., 15A, off Chandler—Furnished basement for housekeeping, also side room.

FURNISHED rooms for light housekeeping; all conveniences, $2.50. 27 Hammond st.

FURNISHED ROOMS, low prices; special rates to gentlemen; near beach. 23 Dana st., Crescent Beach.

FRONT square and side connected, h. and c. water in both; also parlor newly papered. 162 Warren av.

FRONT SQUARE attic, $1.25; back square $2.50; front square 1 flight. 99 W. Springfield.

HOUSEKEEPING, square and side rooms $1 to $3; all conveniences and tel. 1,658 Washington street.

HOUSEKEEPING ROOM, 1 flight, range, gas, laundry, pantry, $3.00. 499 Shawmut av., cor. Worcester.

LARGE SQ. ROOM and alcove with bath, suitable for doctor or dentist. 1,909 Washington st.

LADY has nicely furnished square and side rooms, h. and c. water; Summer prices. 88 Pembroke st.

MAN AND WIFE want board and room in private family. State price and conveniences. L 122, American.

NICE FARM HOME for traveller's child, near school, board low. Box 82, Mt. Sunapee, N. H.

PARLOR with piano and h. and c. water; also square rooms; Summer prices. 671 Tremont st.

ROOMS to let, pleasant location, private family. 39 Sheridan st., Jamaica Plain.

SAXONIA, 18 Worcester sq.—Suite two unfurnished rooms in 1st-class repair; laundry privileges.

SQUARE ROOM, 1 flight, h. and c. water, $3; back parlor, 3 closets, h. and c. water; side. 153 Warren av.

STRANGERS visiting Boston can find first-class accommodations at 180 Huntington ave.; tel. 1732-4 Back Bay.

SQUARE ROOM for light housekeeping, h. and c. water, laundry privileges. 14 Worcester sq.

SIDE ROOM, $1.25 per week; neat and clean. 725 Tremont st.

TO LET—Small basement room, business purpose; $9 month. 405 Columbus av.

TO LET—3 rooms, all improvements, range, gas range; rent low. 29 Mascot st., Dor.; Norfolk st. car.

TO LET—Suite of 3 rooms, first floor, $2.50 per week. Come and see it and you will hire it. 129 Lenox st. Tel. 761-2 Jamaica.

UNFURNISHED—A few desirable apartments in single rooms and 2 connecting rooms. Well appointed and every improvement. 83 to 87 Worcester st. Office bell.

1 JAMES ST.—Front square, running h. and c. water; Summer prices; tourists accommodated.

4 COLUMBUS SQ.—Newly fur. sq. and side rooms, h. and c. water; large closets, steam heat.

4 WORCESTER SQ.—Rooms that are beautifully furnished, cosy and homelike; Summer prices.

6 UNION PK.—Well cared for rooms for tourists; also square and side connecting, reasonable.

6 MOUNT VERNON PL.—Near State House. Handsomely furnished cool airy rooms. Summer prices.

8 HALE ST., near Green st., handsomely furnished large rooms $1.50 weekly; all improvements. Private family; Americans.

8 FERDINAND ST.—Square room, 1 flight, h. and c. water; also nice side, $1.25, near Castle sq.

9 BOYLSTON PLACE, opp. Common—Square and side rooms; also housekeeping suite.

10 WORCESTER SQ., opposite beautiful park—Nice side room, $1.50 per week.

11 UNION PARK—Nicely furnished square room, one flight front, connecting rooms for housekeeping.

11 MYRTLE ST.—3 furnished rooms one flight, for housekeeping; all improvements.

11 WALTHAM ST.—Housekeeping room, with water, gas and closet; also front side room.

13A CLAREMONT PARK—Newly furnished rooms; all conveniences; tourists accommodated; price $1.50 upward.

15 WORCESTER SQ.—Con. parlors, fur. or unfur., h. and c. water, together or separate; square, 2 flights; also side.

16 BERWICK PK.—Nice, cool and comfortable rooms; transients accommodated; terms moderate.

16 EAST SPRINGFIELD ST.—Large, square room, hot and cold water, terms reasonable.

18 WORCESTER SQ.—Front square, h. and c. water; also side; housekeeping privileges; Summer rates.

18 RUTLAND SQ.—Front square, 1 flight, private bath, $5; others Summer prices; tourists accommodated.

21 RUTLAND SQ.—Square room, street floor, h. and c. water; also side, steam heat; Summer prices.

21 PINCKNEY—Coolest, cosiest front room in Boston, bay window, shaded by fine trees, large, grassy yard; this is a big claim, but call and see.

22 DOVER, near Tremont st., furnished rooms, $1.50 to $3 a week; respectable people only.

25 WORCESTER ST.—Two side rooms $1; also front and back parlors, connecting, suitable for 3.

29 BERWICK PK.—Cool and pleasant square and side rooms; telephone; tourists accommodated.

30 WORCESTER SQ.—Newly furnished back parlor, h. and c. water, $3.50; desirable square, l. h. k. privileges.

34 DWIGHT ST.—Dining room, h. and c. water, for lhk., kitchen privileges, $2.50; square room $2.

34 MONTGOMERY ST.—Front square, 1 flight, h. and c. water; also square, bath floor, $3.

36 GREENWICH PK.—Newly furnished rooms, Summer prices, telephone.

37 WORCESTER ST.—Large square attic, running water, $2.50; square, h. and c. water, $3.

39 WORCESTER ST.—Square room, h. and c. water, $1.50; also one with h. and c. water, $2.50.

52 EAST SPRINGFIELD ST.—Cool front parlor, well furnished; also front attic; all conveniences; price $1.50 to $3.

67 WORCESTER ST.—Front room, h. and c. water; Summer prices; side, $1.50; permanent or transient; tel.

71 CHANDLER ST.—Nicely furnished rooms with privileges. Telephone 1452-1 Trem.

88 CHANDLER ST.—Nice, clean and cool furnished room to let by day or week; all conveniences.

91 WARREN AV.—Nicely furnished square and side rooms all con., day or week. Tel. 1106-1 Trem.

93 APPLETON ST.—Large, cool front parlor; also square room; all conveniences; Summer prices.

109 APPLETON ST.—Well furnished, cool, pleasant, square room; all conveniences; terms moderate.

109A DARTMOUTH ST.—Finely furnished rooms. Day or week.

115 APPLETON ST.—Nicely furnished, well-cared-for rooms, by day or week. Tel. 1165-5 Trem.

120 APPLETON ST.—Well cared for rooms by the day or week, near Back Bay Sta.

141 WARREN AV.—Large square room, h. and c. water, bathroom floor; Summer price.

143 APPLETON ST.—Square room, 1 flight, h. and c. water, $3; also square, two flights.

157 WEST NEWTON ST.—Two airy rooms, hot and cold water; bath floor; private family.

166 WEST BROOKLINE ST.—Square and side room, one flight, hot and cold water in both, in a very nice house.

181 WARREN AV.—Nicely furnished large cool rooms, h. and c. water; Summer prices.

199 HARRISON AV.—Nice housekeeping rooms, $1.75, $2; sides, $1.25, $1.50; bath and laundry.

222 SHAWMUT AV. and 53 Dover st.—Neatly furnished rooms, all conveniences; prices reasonable.

227 HARRISON AV.—Fresh, clean rooms, new bath room; all conveniences; side $1.00 up; housekeeping, water, $2.50.

227 NORTHAMPTON ST.—Cool rooms, large alcove with bay window, hot and cold water; permanent or transient.

265 SHAWMUT AV.—Large front parlor, square and side rooms, all conveniences; housekeeping rooms.

281 SHAWMUT AV.—Cool, well-furnished square and front side room; also front attic; transients accommodated.

384 SHAWMUT AV.—Cool, clean furnished large square rooms, all conveniences; telephone; steam heat.

347 TREMONT ST.—Square and side rooms, $1, $2 and $3; tel. 1064-2 Trem; central location.

490 TREMONT ST.—Two connecting square rooms, singly or together, convenient to car lines.

499 SHAWMUT AV.—Well furnished square and side rooms; all conveniences; also light housekeeping rooms.

523 MASS AV.—Large square; also extra large side rooms; housekeeping room; telephone.

574 MASS. AV.—Cool, well furnished parlors, connecting or separate; also square room; all conveniences.

598 TREMONT ST.—Elegantly furnished parlors; piano; business or living; also rooms for housekeeping.

600 SHAWMUT AV.—Two connecting rooms for housekeeping, also other rooms.

605 MASS. AV.—Well furnished side and square rooms, all conveniences; transients accommodated.

612 TREMONT ST.—Finely furnished rooms, piano; basement room, closets, water to $4.

662 MASS. AV. (near elevated station) parlors, front squares, $3, $2.50; sides and $1.50.

675 MASS. AV.—Cool, well furnished square; also side room; transients accommodated; respectable people only.

690 MASS. AV.—Well furnished front, also square room; all conveniences; day or week. Tel. 1389-3 Trem.

WHOLE WORLD OF **SPORTS** COVERED FOR THE **BOSTON AMERICAN** BY ITS CORPS OF **EXPERTS**

THIS IS AN OFF DAY FOR THE HUB CHAMPS

Special to the Boston American.

DETROIT, July 25.—Members of the Boston and Detroit baseball teams will have a chance to see the trotting races here this afternoon, as no game is carded at the league park to-day. The game scheduled for to-day was played Sunday, so as to avoid conflicting dates with the racing people.

However, two games are down on the books for to-morrow, and if the Champs are able to get away with both of these, they will have partially atoned for their big slump in the Forest City.

Jesse Tannehill is carded to go into the box in one of the games to-morrow afternoon, and the Boston fans can depend upon him to make the Tigers go the limit for the spoils of war. He has been the most successful pitcher on the present trip, and no wonder the Champs have great faith in him.

Olmstead may do the pitching in the other game for the Bostons, and as he has shown already that he is made of major league timber, he may be expected to make the Detroits go some.

Ed Killian and "Kid Bill" Donovan, both hard men for Boston to beat, will probably face the Hub City aggregation to-morrow. Consequently the local fans are contemplating a grand afternoon's sport.

The Bostons will start East after the double-header to-morrow, and they expect to arrive in Boston Thursday night.

"Cy" Young will then have had four days' rest, and should be in good shape to go against the Clevelands on Friday.

Boston and Detroit played at Columbus yesterday, and the Champs made easy work of their rivals.

Dineen, who was in the box for Boston, was in grand form, and allowed his opponents but three hits. On the other hand, George Mullen was hit hard by Boston. Selbach and Ferris, in particular, were successful with the bat. The score:

AMERICAN LEAGUE.
HOW THE CLUBS STAND.

	Won.	Lost.	P.C.
Cleveland	57	31	.648
Chicago	48	31	.608
Philadelphia	47	40	.540
Detroit	42	40	.512
BOSTON	42	43	.494
New York	38	51	.427
Washington	28	57	.329

ONE YEAR AGO TO-DAY.

	Won.	Lost.	P.C.
BOSTON	59	29	.670
Chicago	59	33	.642
New York	48	38	.558
Cleveland	44	39	.530
Philadelphia	45	42	.517
St. Louis	37	50	.425
Detroit	36	49	.410
Washington	32	54	.372

GAMES SCHEDULED TO-DAY

New York at St. Louis.
Philadelphia at Chicago.
Washington at Cleveland.
Detroit at Boston.

GAMES YESTERDAY.

At Columbus—Boston, 7, Detroit, 1. 8
At Cleveland—Cleveland, 7, Washington, 1.
At Chicago—Chicago, 2, Philadelphia, 1.
At St. Louis—New York, 10, St. Louis, 3.

Total attendance (319 games) . . . 1,837,121

HARRY FORBES WHO MEETS ROUSE O'BRIEN TO-NIGHT

These Pictures Were Especially Posed for the Boston American Yesterday.

'CHICK' FRASER WILL TACKLE THE PIRATES

"Doc" Hilldebrand Will Officiate for the Smoketown Aggregation.

FAST GAME SHOULD RESULT

NATIONAL LEAGUE.
HOW THE CLUBS STAND.

	Won.	Lost.	P.C.
New York	61	35	.635
Chicago	61	38	.616
Pittsburg	57	38	.600
Cincinnati	51	46	.526
Philadelphia	46	47	.495
St. Louis	44	53	.454
Brooklyn	36	57	.387
BOSTON	35	60	.368
Boston	29	67	.294

ONE YEAR AGO TO-DAY.

	Won.	Lost.	P.C.
New York	59	30	.663
Chicago	58	32	.644
Cincinnati	50	38	.568
Pittsburg	47	39	.547
St. Louis	44	43	.506
Philadelphia	43	45	.489
BOSTON	42	46	.477
Brooklyn	35	53	.398

GAMES SCHEDULED TO-DAY.

Pittsburg at Boston.
Cincinnati at New York.
Philadelphia at Brooklyn.
St. Louis at Brooklyn.

GAMES YESTERDAY.

At Boston—Boston, 8; Pittsburg, 1.
At Chicago—Chicago, 5; Philadelphia, 4. (10th. 0)
At Brooklyn—Brooklyn, 8; St. Louis, 1.
At New York—New York, 4; Cincinnati, 2.

Total attendance (340 games) . . . 1,854,171

Confident of putting another victory to their credit, the Tenneyites will go after the Pirates this afternoon for all that's in them. Yesterday's game was easy for them, and served to get up the Walpole street team's nerve. They are looking now for three out of four games from the Smoketown brigade.

From all appearances this afternoon's performance should be galore with starting pitchers. Both teams are in excellent condition just now, and with such sterling pit artists as Chick Fraser and Hildebrand facing each other there should be some grand twirling stunts done.

Bill Clymer, the crack outfielder of the Pirates, received notice yesterday of three day's suspension from President Harry Neil, which will keep him off the field at the Polo Grounds on Saturday, and Pulliam put him on his "notified" roll to-day. In the meantime, Leach is filling out in the outfield and Dave Brain is stopping everything that comes down toward the third corner of the diamond.

The Tenneyites won yesterday's contest because the local swatsmen had their day and pounded both Lynch and Flaherty all over the lot when hits meant runs. "Little Cy," on the other hand, was effective at all stages, allowing but four hits. The score:

BELL SAVED REPUTATION OF JOE GRIM

Special to the Boston American.

PHILADELPHIA, July 25.—Gus Grim, the Italian assimilator of punches, came very near losing his reputation for being "unknockintothis" against Jack Johnson, the burly negro, before the National Sporting Club. If their mill had gone two seconds longer Grim would have undoubtedly been counted out, as when the gong rang he was on the floor writhing in extreme agony. So badly was he pounded that he had to be carried to his corner.

Grim was knocked down nine times in the last round, and incidentally received a drubbing which probably no other living fighter could have stood. He stood on his feet, when he was not on the floor, and took a severe punching from his rival, without scarcely making a return.

In the first five rounds Grim was sent to the mat six times, and nine times in the final spasm, making fifteen in all. Probably never before in a short bout has a fighter been knocked down so often. Grim stuck it out and saved his reputation as the "sleepless man."

BOSTON AMERICAN RACING CHART

PROVIDENCE, R. I., MONDAY, JULY 24, 1905.

Seventh day of the summer meeting of the Narragansett Breeders' Association. Weather cloudy. Track fast.

32 FIRST RACE—One Mile. $500 added; for three-year-olds and upward.

Index.	Horses.	Wt.	St.	¼	½	Str.	Fin.	Jockeys.	Op.	Cl.	Fi.
19	Claudio	108	3	2½	2½	1½	1°	J. Daly	3.5	7.10	
19	Mirthless	90	2	1°	1°	2½	2½	Burrell	3	9	2
109	Jodhpur	104	1	3	3	3	3°	Miller	8.5	12	5
118		97	4	4	4	4	4	Wiley	10	30	10

Post 3 minutes. Start good. Won easily; place same. Winner, M. J. Daly's b. h., by Lissak-Lida H.

Claudio had well up with the leaders first five furlongs; took command without an effort round the turn and was under wraps all last quarter. Mirthless ran under a drive.

33 SECOND RACE—Five furlongs; $400 added; for two-year-olds.

Index.	Horses.	Wt.	St.	¼	½	Str.	Fin.	Jockeys.	Op.	Cl.	Fi.
(11)	Pater	113	4	42	42	42	1½	Bell	7.10	4.5	
11	Bonnie	98	3	3°	3°	3°	2°	Murphy	3	2.5	1 2
6	Cocoways	104	1	11	2°	2½	3½	Garrin	4	5	2.5 3
22	Blue Monie	94	5	5	5	5	4	Green	15	12	8
25	Dennis Sullivan	102	2	2½	1°	1°	5	Rosanelli	12	20	6

Time—0:24, 0:49, 1:02 4-5.

Post 3 minutes. Start good. Won easily; place all out. Winner W. L. Maupin's ch. g., by Fathpiece-Aorus.

Pater was pounds the best; Bell ran him into a pocket at turnout of back stretch, and then came very wide at turn for home; finished full of run. Bonnie was not nervous going to post.

34 THIRD RACE—About six furlongs; $400 added; for three-year-olds; selling.

Index.	Horses.	Wt.	St.	¼	½	Str.	Fin.	Jockeys.	Op.	Cl.	Fi.
—	Pink Garter	105	4	3½	2½	1½	1°	Crimmins	6	8	2
12	Cuffy	107	2	5°	5°	4°	2°	Neilson	10	15	4
16	Trayon	107	6	7½	5°	2½	3°	Travers	4	6	5 2
19	Claudio	107	3	2°	3°	3°	4°	Dugan	5.2	4	3
19	Goldeffer	115	8	2°	1°	5½	Barrett	30	12	10	
19	Ronald Reg	100	5	4°	4°	6°	6°	Hall	20	15	6
19	Hyperion	104	10	9°	7°	8½	7°	Henderson	8	5	2
19	Sir Wallace	104	9	10°	8°	7½	8°	Kirsch	8.5	5.2	1
26	Barbota	110	1	1°	11°	9½	10°	O'Brien	12	20	10
26	Hartley	110	7	6°	6°	10°	9°	Hoffman	12	20	10
26	Mormon	109	12	12	12	12	12	McFadden	25	15	6

Time—0:24, 0:48 3-5, 1:14 1-5.

Post 6 minutes. Start good. Won easily; place all out. Winner G. A. Moller's b. f., by Golden Garter-Pink Cottage.

Pink Garter closed with a rush and was going away at the end. Goldeffer saved ground at turn for home. Will Trayon had an early lead but set quarter.

35 FOURTH RACE—About six furlongs; $400 added; for two-year-olds; handicap.

Index.	Horses.	Wt.	St.	¼	½	Str.	Fin.	Jockeys.	Op.	Cl.	Fi.
—	Pulette	100	3	2°	2°	2°	1°	Moriarty	3	2	1
15	Sycamore Court	88	4	6°	6°	4°	2°	J. Henderson	7.5	3	2.5
19	Barbarossa	103	2	3°	3°	3°	3°	Bell	5	4	3
16	Jac S.	90	5	4°	4°	1°	4°	J. McIntyre	4	5	4
—	Jim	98	1	1°	1°	5°	5°	Crimmins	15	10	5
8	Golden Years	103	7	8°	8°	6°	6°	Travers	6	6	6
19	Ben Brush	109	6	5°	5°	7°	7°	Rosanelli	8	8	7
16	Steinway	101	8	7°	7°	8°	8°	Rosanelli	20	25	8

Time—0:26, 0:51 1-5, 1:17, 1:43 2-5, 2:10 4-5.

Post 7 minutes. Start good. Won easily; place same. Winner, Reuben Stabler's b. f., by Best Brush-Rosalie Lee.

Pulette ran over the 9, in run home, and was going away at finish. Supreme Court closed with a rush. McIntyre rode a neat ride on Jac S.

36 FIFTH RACE—One mile and a quarter; $400 added; for three-year-olds and upward; selling.

Index.	Horses.	Wt.	St.	¼	½	¾	Str.	Fin.	Jockeys.	Op.	Cl.	Fi.
—	Alexandra	107	2	2°	2°	2°	2°	1°	Moriarty	2	2	1
—	Jack Point	118	3	3°	3°	3°	3°	2°	J. Henderson	3	3	2
—	Jack Dolin	118	1	4½	2½	2°	3°	3°	J. McIntyre	7.5	4.5	3
—	Interlight	118	4	1°	1°	1°	1°	4°	Crimmins	4	10	5.2
22	Acton Exter	117	2	1°	3°	4°	4°	5°	J. Daly	9.2	7.10	

Time—0:23 3-5, 0:48 2-5, 1:14, 1:40 1-5.

Post 3 minutes. Start good. Won driving; place same. Winner, W. L. Maupin's b. g., by Magazine La Bitche.

Speedway was slow to get going; saved ground entering home stretch and finished strong; he was placed in each stages to-day. Nagmaan was used up racing Jack Dolin into submission; later was on outside all the way and lost ground entering home stretch.

AMERICANS LOSE FINALS

Special Cable to Boston American.

LONDON, July 25.—As was expected, William A. Larned gave Hugh L. Doherty a good game in the final matches for the Davis International lawn tennis cup. Although beaten, Larned played the best tennis he has shown in this country, and it was necessary to play fifty games before Doherty was able to settle matters. In the second match Holcombe Ward was to have played R. D. Smith, but as he had suffered a family bereavement, William J. Clothier was substituted. He gave Smith a hard game, but the Englishman was too steady for him. Clothier tried several new services, but nothing he did could overcome Smith.

In the play at Wimbledon, which lasted three days, the Englishmen won fifteen sets to the American's eight, and 132 games to the American's 101.

SMATHERS TO SELL HORSES

By Boston American Leased Wire.

NEW YORK, July 25.—E. E. Smathers, the well-known owner of running and trotting horses, has decided to retire permanently from the turf and will sell all of his horses on Saturday. Mr. Smathers has been a prominent figure on the turf for several years, having owned some good thoroughbreds, including the great Mr. Chesney, for which he paid $50,000. There are nearly fifty race horses in his stable at present.

WALTER DIRECT WINS STAKE

Special to the Boston American.

DETROIT, Mich., July 25.—Walter Direct, entered and driven by Ed. F. Geers of Memphis, Tenn., at Grosse Pointe track, won the $5,000 Chamber of Commerce stake for 2:24 pacers, and lowered the record for the stake from 2:08¾ to 2:05¾. The stake was the feature event of the opening day of the twenty-second Grosse Pointe meeting of the Detroit Driving Club, which inaugurates the Grand Circuit of 1905.

BIKE RIDERS IN TEAM RACE

A team race with four star riders up will be the attraction at the Revere track next Saturday night.

Harry Caldwell and Jimmy Moran will be paired against Menus Bedell and Louis Mettling and there will be four ten mile heats before the winners are announced.

In the first two heats a man from each team will meet one from the other. The third will be between the winners of each heat and the fourth heat will bring together the losers of the trials.

In all there will be forty miles of pace racing and any accident in one heat will not mar the sport.

REJECTED LOWELL'S OFFER

BROCKTON, July 25.—Manager Reardon of the Walkover baseball team stated positively that the Walkovers would not go into the New England league this season. The association had the opportunity to buy out the franchise, including players of the Lowell team, yesterday, and the offer was rejected. The terms upon which the franchise could be acquired were not made public.

COMBINATION
Breakfasts and Suppers
Also German Cooking, Wines, Liquors, Ales and Lager Beer.
BLEILER'S, 82 Bedford St.

O'BRIEN AND HARRY FORBES MEET TO-NIGHT

For the ring followers who like a rattling bout with all kinds of speed the one to-night at the Douglas A. C., the big Chelsea club, will be the limit, as two of the shiftiest of the little fellows step in the ring when Rouse O'Brien and Harry Forbes get inside the ropes.

It is a most important match, for the local boy lacks the same amount of experience as the Chelsea lad has, but the former has shown so much promise in the recent past that there are plenty in this section who think that he is on the road to the head of his class and will prove it by beating Forbes to-night.

Harry Forbes won the stamp of approval for his style when he put Kid McFadden to the load a couple of years ago in the fifty, and the experts had a good chance to see what a wonder he really was. Forbes was at any time recognized as the bantam champion, and in his recent matches has shown a record of that form which carried him to the fore in his class.

He has no superior for cleverness in the ring, and is known to have the punch that few of the little fellows possess.

O'Brien has trained hard for this match and has pinned his faith on winning so as to advance his interests for future big bouts which will come to him if he can take Forbes's measure. Every fight fan knows what a conscientious little fighter O'Brien is, and is satisfied that when the fans go to see him show it from there will be a match worth boiling at.

Like the one when he beat Pinkie Evans and was only awarded a draw, he will enter the ring to-night with the determination to wage a warfare that will carry his opponent off his feet, which means that the mill will be of the hurri-cane order as Forbes likes the lively bits.

The boys will go on at catchweights, which will probably give Forbes a slight advantage on the scales.

In the preliminaries, Jimmy Haulon, of the West End, meets Billy Griffin, of South Boston, and Fred O'Brien, of Chelsea, and Young Lemley clash.

MANCHESTER WINS CUP

Special to the Boston American.

DORVAL, Que., July 25.—The Manchester automobile team defended the cup in the third race of the series and took the Scawanhaka cup, for which eight unsuccessful attempts and many challengers had previously raced. There was a difference of nine minutes thirty-seven seconds at the finish, a decisive and clean-cut victory for the Manchester yacht club's team.

The official times follow:

	Start.	Finish.	Elapsed time.
Alexandra	Weather	Leonard	h.m.s. 3.55.15
Manchester	Weather	Leonard	4.32.52
First round,	h.m.s.	h.m.s.	h.m.s.
Manchester	1.00.00	4.34.58	3.34.58
Alexandra	1.00.00	4.38.35	3.38.35
Second round,	h.m.s.	h.m.s.	h.m.s.
Manchester	4.54.36	8.07.28	3.07.28
Alexandra	5.00.31	8.12.43	3.12.43
Third round.	h.m.s.	h.m.s.	h.m.s.
Manchester	5.30.24	8.55.37	3.25.13
Alexandra	5.33.43	9.00.47	3.27.04

Elapsed time—Manchester, 1.54.09; Alexandra, 2.00.43.

WALTHOUR WON CHAMPIONSHIP

Special Cable to Boston American.

ANTWERP, July 24.—"Bobby" Walthour, the American, won the 100-kilometer cycling championship here. The time was 1h. 18m. 54s.

On Draught at Hotels, Cafes, Restaurants, Etc.
McCormick Brewery Co.
Telephone 144 Roxbury

PULLIAM SAYS TIME'S NOT RIPE

President Pulliam of the National League is not a very strong advocate of the proposed twelve-club combination, and he does not believe it will be effected this year.

"It is barely possible," he said, "that the moving spirits in the combination may succeed sooner or later in forming a twelve-club league, but such a league would not be for the best interests of baseball at this time, although it might be in another year or so."

HAROLD WEEKES IS ON 'CHANGE

NEW YORK, July 23.—Harold Weekes, the old time famous football player of Columbia College, became a member of the New York Stock Exchange. The price paid for his seat was $80,000.

DR. SOLOMON

Dr. James M. Solomon, a specialist for 26 years in Boston, whose absorption treatment for curing cancers and tumors removes them without cutting or the use of the knife.

FREE ADVICE

I charge nothing for a friendly talk. Come to my office; consult me; let me diagnose your case. It will not cost you one cent. If your case is curable I will tell you so and will charge you according to your means and your ailment.

I Furnish My Patients With Medicines

I cure by my absorption method cancers and tumors. I treat all chronic and private diseases of men and guarantee to cure all curable cases. If I cannot cure you I will tell you so. If you cannot call, write.

DR. JAMES M. SOLOMON
2A BEACON ST. Office hours 10 a. m. to 6 p. m., Saturdays until 9.

NARRAGANSETT HANDICAPS.

The following handicaps of to-day's races at Narragansett Park were made for the BOSTON AMERICAN by one of the most skilful handicappers on the American turf. He has been following the races at New York for fifteen years, and is thoroughly familiar with the form of every horse entered to-day. These handicaps will appear every racing day throughout the meeting.

Special to the Boston American.

NARRAGANSETT PARK, July 25.—The Pawtucket Selling Stakes should be a strong drawing card here to-day, as it should be a most open race. The horses engaged in it are closely matched and the result will be in doubt up to the time the judges are passed. So close do the horses figure that it all depends upon the condition of the track. If it should be fast, Mistic should lead her field home, but if the going is heavy, Strroller will be the one they will have to beat. Ostrich does not like weight and Elliott has his load. Lord Badge has shown nothing this year, so cannot be given a chance.

Master of Craft has the third race at his mercy if he is sent after it, and if he is scratched Don't Ask Me will have an easy time.

Consistent has nothing to beat in her race, and Ida Davis should make good in the first.

The last race has such a bad field that a choice is difficult to make. Thomond has shown some form and may prove the best.

Handicapped for a good crack.

FIRST RACE—Selling; four-year-olds and up; about six furl.

	Weight.	Handicap.
Ida Davis	107	100
The Musketeer	114	98
Bronze King	108	100
Neptunia	112	97
Sweet Tone	107	100
Rose Bush	100	96
Vagary	102	96
Dapple Gold	109	96
Fez Rock	112	94
Orkiwina	112	94
Shady Lad	108	94

Others to not figure.

SECOND RACE—Two-year-olds; five furlongs.

	Weight.	Handicap.
Consistent	108	100
Sunglow	109	100
Pythia	99	98
St. Joseph	109	100
Gause	102	96
Just	107	100
Gonzoka	103	94
Ruth W	105	96

THIRD RACE—Three-year-olds and up; mile and a sixteenth.

	Weight.	Handicap.
Master of Craft	97	100
Don't Ask Me	109	100
Cloverland	114	97
Ostrich	107	100
Jane Holly	109	97
Grand Slam	109	97
Sea Verge	90	95

FOURTH RACE—The Pawtucket Selling Stakes; mile and an eighth.

	Weight.	Handicap.
Mistic	90	100
Master of Craft	97	98
Elliott	121	98
Stroller	118	98
Lord Badge	118	98

FIFTH RACE—Maiden three-year-olds and up; mile and forty yards.

	Weight.	Handicap.
Thomond	105	100
Drone	105	100
Verness	102	96
Sun Edge	102	96
Cyanosure	104	98
Blue Monie	94	94
Second Light	105	94

Others to not figure.

PROBABLE WINNERS.

THREE BEST BETS.

Ida Davis, Consistent, Master of Craft (Third Race).

FULL SELECTIONS.

First Race—Ida Davis, The Musketeer, Bronze Wing.
Second Race—Consistent, Sunglow, Pythia.
Third Race—Master of Craft, Don't Ask Me, Cloverland.
Fourth Race—Mistic, Master of Craft, Elliott.
Fifth Race—Thomond, Drone, Verness.

NARRAGANSETT ENTRIES TO-DAY

FIRST RACE—About six furlongs; for four-year-olds and upward; selling.

—	Oolawaha	111
24	Neptunia	112
28a	The Musketeer	112
—	Ida Davis	107
—	Tai Rogers	104
12	Sweet Tone	107
12	Dapple Gold	109
—	Vagary	102
—	Blue Buck	100
10	Gamey	109
18a	Bronze Wing	108
—	Shady Lad	113
6	Fenelon	112
16	Sweet Tone	107

SECOND RACE—Five furlongs; two-year-olds.

—	Harold A	94
26a	Ruth W	105
(26)	Gause	102
(17)	Consistent	107
25a	Just	102
25a	Sunglow	109
25a	Pythia	99
—	Penelope	94
20a	Sunbright	102
22	Ara	94
(7)	St. Joseph	109

THIRD RACE—Mile and a sixteenth; for three-year-olds and upward.

—	Sea Verge	90
(26)	Grand Slam	109
18a	Cloverland	114
18a	Master of Craft	97
25a	Don't Ask Me	109
22	Ostrich	114
18a	Jane Holly	109

FOURTH RACE—The Pawtucket selling stakes; one mile and a furlong; for three-year-olds and upward.

4	Stroller	120
(25)	Mistic	90
14	Lord Badge	118
18a	Master of Craft	97
18	Elliott	121

FIFTH RACE—Mile and forty yards; for maidens; three-year-olds and upward.

26	Drone	105
26	Rubio	105
22	Bronze King	102
22	Sweet Tone	102
—	Pirabella	102
19	Sea Verge	102
24a	Verness	102
—	Second Light	102
1	Knight of Weston	102
—	Orkiwina	102
26a	Thomond	105

*Apprentice allowance claimed.

N. E. LEAGUE RESULTS.

At New Bedford—New Bedford 2, Haverhill 1.
At Nashua—Lawrence 6, Nashua 4.
At Concord—Concord 10, Lowell 2.
At Fall River—Lynn 5, Fall River 2.

N. E. LEAGUE STANDING.

Lynn	60	37	.555
River	57	38	.600
Lowell	54	39	.581
Mill	54	39	.581
Nashua	54	39	.581
Bedford	53	42	.558
Ga	52	43	.547
ill	34	59	.366

Narragansett Races.
Complete results of the races at Narragansett Park will be found in the "8 P. M. and Baseball" Edition of the BOSTON AMERICAN every night.

OTHER SELECTIONS AT NARRAGANSETT

BOSTON JOURNAL.

First Race—Ida Davis, The Musketeer, Dapple Gold.

Second Race—Consistent, St. Joseph, Sunglow.

Third Race—Ostrich, Cloverland, Master of Craft.

Fourth Race—Stroller, Master of Craft, Elliott.

Fifth Race—Thomond, Hawtrey, Second Light.

MORNING TELEGRAPH.

First Race—The Musketeer, Ida Davis, Shady Lad.

Second Race—Consistent, St. Joseph, Just.

Third Race—Don't Ask Me, Master of Craft, Ostrich.

Fourth Race—Stroller, Lord Badge, Mistic.

Fifth Race—Thomond, Verness, Knight of Weston.

BOSTON HERALD.

First Race—The Musketeer, Dapple Gold, Ida Davis.

Second Race—Consistent, St. Joseph, Just.

Third Race—Master of Craft, Grand Slam, Ostrich.

Fourth Race—Master of Craft, Stroller, Mistic.

Fifth Race—Thomond, Hawtrey, Second Light.

COLLINS WESTERN CHAMP.

CHICAGO, July 25.—Kreigh Collins, who has held the Western championship in tennis singles for the last two years, successfully defended his title, defeating Nat Emerson of Cincinnati, 6—2, 6—3, 6—4.

CONN. LEAGUE RESULTS.

At Springfield—Springfield 13, New London 4.
At Meriden—Meriden 6, Norwich 5.
At Hartford—Hartford 7, New Haven 4.
At Holyoke—Bridgeport-Holyoke, rain.

Boston American Daily Home Magazine

NEWEST PARIS FASHIONS FROM EXCLUSIVE DESIGNS

This Smart Coat Is of Olive Green Cloth Trimmed with Chenille and with a Collar of Lace. The Revers and Lining Are of Cherry Colored Satin. . The Buttons on the Sleeves Are of Metal

PHOTO BY RUETLINGER

Copyright, 1905, in U. S. A. by W. R. Hearst.

TEN COMMANDMENTS OF LOVE

By Dorothy Dix

FIRST	*Thou shalt have no other love but me.*
SECOND	*Trust me all in all or not at all.*
THIRD	*Thou shalt not dull me with satiety.*
FOURTH	*Wound me not with cruel words.*
FIFTH	*Thou shalt not bind me with fetters.*
SIXTH	*Guard me as the jewel of thy soul, for, once lost, I can never be regained.*
SEVENTH	*Thou shalt not mistake thy fancies for me.*
EIGHTH	*Strip not the halo of romance from about me.*

By Dorothy Dix

The eight commandment of love is:

"Strip not the halo of romance from about me."

ALL love is founded on illusion and delusion. All lovers are self-hypnotized, and their happiness in life depends upon their remaining in the trance.

None of us falls in love with another for what the individual really is. We are enamored of what we imagine him or her to be.

Every youth and maiden who is in love will deny this. Edwin will tell you that he has made the most minute study of Angelina's character, and that the reason he thinks that she is an angel is because he has seen her wings—that he knows her to be a paragon of virtue, a model of imbibility, a pattern of domesticity and altogether perfect.

Angelina will assure you that it is impossible that she could be deceived in Edwin because she knows from her own observation that he is the wisest, bravest, strongest, noblest, most generous man in the world.

If you should tell Edwin, as we who are Edwin's mothers, and sisters, and female cousins, and aunts sometimes are rash enough to do, that Angelina is an exceedingly commonplace young woman, with a raspy temper and a predilection for coming down to breakfast in a slouchy wrapper and curl papers, and who is accustomed to lying on a lounge and eating chocolate creams and reading novels while her mother does the housework, he would not believe one word of it and would set it down to malicious envy and spite.

Fool Themselves

NOR could Angelina be induced to give credit to the statement that her Edwin's employer and fellow-clerks regard him as a mere ordinary youth who is considerable of a bore, and who will never rise above being a floor walker in a dry goods store, and that among themselves they laugh at him for being a "tin horn" sport.

Now Edwin has not consciously tried to deceive Angelina or to make her think that he is something that he is not. He has not purposely posed before her as a hero of romance and assumed qualities that he did not possess in order to win her young affection.

Neither is Angelina a deep, designing adventuress, who has affected charms that do not belong to her by right to win Edwin's heart.

The deception is from within, not from without. The man and the woman fool themselves, not each other.

It is said that Cuvier, the great naturalist, could construct a whole animal and tell you of its life and habits from a single piece of bone, but his skill was as nothing compared to that of a lover.

Edwin sees that Angelina has a pink and white complexion and a golden curl on her forehead, and from them he builds her up an ideal domestic character.

Angelina observes that Edwin has broad shoulders and a drooping mustache, and from these she knows that he will make a sober, moral, industrious husband and father.

Mostly Belief.

THE beauty of this kind of scientific reasoning in love is that as long as you believe it to be true it is just as good as the truth.

Just so long as Edwin thinks Angelina the most beautiful and attractive woman in the world, she is, to all intents and purposes, as far as he is concerned, a Venus.

So long as Angelina hangs with awe on every word that Edwin utters, and as long as she sees in him a romantic figure, he is an oracle and a hero to her, and she can go on worshipping him and congratulating herself upon her luck in getting him to the end of the chapter.

All of us, men and women alike, know that when anyone falls in love with us he or she idealizes us.

One must, indeed, have superhuman vanity to believe that they possess all the charms that their lover attributes to them, and most of us have a pretty shrewd intimation that if our own particular Edwin or Angelina could see us as we really are we might not be sporting an engagement or a wedding ring.

The wonder of it is that love ever survives the rough usage and the rude shocks from shattered illusions.

It is, of course, as natural for a man or woman to put the best foot foremost to attract one of the opposite sex as it is for a peacock to fit and flirt his gaudy tail before his mate, but the problem remains of why human reasons should stop at animal instinct—why, since it is much more important to keep love than it is to win it, we should not employ the same tactics to hold a husband or wife that we use to ensnare them.

Real and Ideal

A WOMAN knows well enough that if she had appeared before a man slovenly in dress, crose and fractious in temper, ill-natured and complaining in disposition, never on earth would he have asked her to be his.

A man is perfectly aware that if he had shown himself surly and bullying and niggardly to a woman and had disgusted her by coming into her presence in a state of mandlin intoxication she never would have married him if he had been the last man in the world; yet after marriage only too many men and women never display to each other anything but these hideous sides of their character.

Then they complain that love is dead. The wonder of it would have been if love had survived such rough usage.

There are in life certain fine pleasures that we can only enjoy through the imagination and by consenting to a sort of deception. Strip the illusions from these, and the beauty and the delight of them is gone. The finest picture becomes a daub of paint; the best play men and women mouthing among canvas trees and bonsey; the gold of the lily mere insect-breeding pollen.

Love is like this. Tear from it the halo of romance, strip from it the veil of illusions, and the thing that is left is so poor, so mean and tawdry, marred by faults and blemishes, that we wonder that it could have attracted our fancy.

If you would be happy in love—if you would keep your own love alive and hold another's affection, observe the eighth commandment of love:

STRIP NOT THE HALO OF ROMANCE FROM ABOUT ME.

Beatrice Fairfax

Gives a Warning to Girls Against Borrowing Money

DEAR MISS FAIRFAX:

Referring to the article pertaining to the "Warning to the girl who is asked to lend money to her man friend," I hereby ask if you will please express your opinion in the BOSTON AMERICAN about the girls who borrow money from their men friends and forget to return it. Is it advisable to ask for it?

ANXIOUS.

By Beatrice Fairfax

THIS very timely query of "Anxious" brings to mind the good old law, "What is good for the goose is good for the gander."

The girl who borrows money should know even more of a mistake than she who lends it.

Far better go without a thing than go in debt for it.

The habit of borrowing small sums of money from your men friends is an exceedingly bad one.

It is hard for a man to refuse to lend a girl money, and knowing this it is not fair that she should take advantage of it.

There are a good many incidental little expenses such as carfare, etc., that courtesy obliges men to shoulder.

When added to these girls think nothing of borrowing small sums from time to time, it soon foots up quite a nice total.

In money matters, girls, you cannot be too independent.

Unless a man personally invites you to do a certain thing, insist on paying your own expenses.

By borrowing money or allowing a man to pay for you, you place yourselves under a great obligation.

If you want a thing and your parents can't afford to get it for you, or you can't get it for yourself, go without it.

Never in any circumstances allow a man to buy it for you.

Don't hint that you want it to some man friend.

If you do he may feel obliged to offer it to you, even though he may be far from willing to extend his money on it.

The average young man who is trying to save his money finds it hard to do so if his girl friends are constantly borrowing small sums.

The worst of it is that a woman has not a very high sense of honor regarding the return of these loans.

When she says "lend me" she really means "give me." At least so one is obliged to conclude from her failure to repay.

There are just two men in the world from whom a woman has any right to ask money and they are her father and her husband.

A man wrote me the other day that he had been friends with a girl for some time and that he had given her frequent presents of gloves, hats, etc., and had lent her money from time to time.

Now he is interested in another girl and regrets the money spent on the first one.

Do you see what an intolerable position it places the girl in?

She is under an obligation to a man who grudges the money spent on her.

Of course the complaint does not show the young man up in a very fine light.

But wouldn't you hate to be indebted to such a man?

Don't borrow, girls; keep your independence and your self-respect. They are both invaluable qualities.

And what is more, they command respect from others.

BITS OF LACE

A BIT of real lace will often contribute greatly to the style of a frock, and it is an excellent plan to rip from the garments before they are thrown aside any lace trimming.

No matter how badly soiled, every scrap of lace is worth saving.

And this applies to the imitations as well as to the real, for if there is only sufficient to trim a stock collar it may be used for that purpose very conveniently and effectively on some future occasion, and as lace does not occupy a great deal of space and is not so popular with most as are many other materials it may easily be preserved.

SCARLET LIES

By X and Z, Authors of "Married to Mystery"

CHAPTER CXXXII.—Continued

"YOU still think I ought to go across the ocean?"

"Yes, I should, until it blows over. I am going to Marseilles to-night."

"Why?"

"I want to see Armstrong."

"But he is on his way home, or, at any rate, will start before you get there."

"I shall risk that," said Braine. "If he has left I shall see his daughter, which will, perhaps, be just as well. This thing shall be put right, one way or the other, at once."

Darch said nothing. Braine had suddenly appeared in the light of a very strong man, and he felt inclined to give him, what he had never done before, his implicit trust.

"Where can I find you?" asked Darch.

"Hotel du Louvre, Marseilles," said Braine. "And you?"

"Ritz, Paris."

"Good. By the way, I think it will very materially simplify matters if you do nothing yourself just for the time being. You understand?"

Darch nodded.

"Just as you like," he said.

"So leave everything to me. The position, as far as you are concerned, remains precisely the same—eh? You are prepared to go to any length in order to make Mary Armstrong your wife?"

"Exactly," said Morley Darch.

"Very well," said Braine. "Now we shall know where we stand."

CHAPTER CXXXIII.

Adjusting the Balance.

HALF an hour afterward he was back in his offices, perusing a file of letters and telegrams, and making notes every now and then in a note book.

"It looks quite plain sailing," he said, "and ought to be as easy as kissing your hand. Once I pull this thing off all right, I think I'll retire and buy a yacht myself."

Again he carefully perused several long telegrams. They were sent from Marseilles at various recent dates and were in cipher. The transcription, neatly typewritten, was attached to each. They were all signed "Weller."

"Seafoam still delayed by storm," ran one recent telegram. "No further developments. Stephen Holland arrived to-day. Playing Lothario. Must air Lord Byron no more; appearance war paint and feathers. Fergus Braine himself, though a man of much smaller build and infinitely less impressive personally. "As a matter of fact, I saw him off myself, saw his ticket and overheard his valet and courier register his baggage. He dispatched several telegrams from the station, but I was not able to ascertain their contents."

"How did he look?" asked Braine.

"Ill," was the laconic reply. "Harassed and ill. He looked to me like a man who is worrying himself to death, like a man on the verge of a great crisis."

"I see," said Braine, thoughtfully. "Would you say he had all his wits about him—that is to say, did he look cool and collected and able to look after himself?"

"Quite," replied Weller. "I couldn't imagine Armstrong at anything less."

"You're right, Weller," said Braine, with a very determined shake of his head. "Armstrong is one of those men who take a lot of upsetting. Once he makes up his mind, it will take a very strong man to

Make Him Alter It."

"And I'd be sorry for the man who tried it on," put in Weller, with a lugubrious expression.

"You think his mind was made up?" asked Braine sharply.

"I don't know what you mean," said Weller.

"Never mind," laughed Braine. "We shall soon know. But, by the way, how are the others? Is the Seafoam here?"

"Hather," replied Mr. Weller. "She's very much here, though I hear they think of sailing for Gibraltar to-morrow. By the way, they've got a bal masque on board to-night—a tremendous show. Quite the event of the cruise."

"A bal masque" exclaimed Braine. "And Armstrong away!"

"Yes. Evidently they wanted to make up by desperate means for his absence. All Marseilles is talking about it. It is quite a brilliant function.

"Have you been?"

"No. I had to meet you."

"Got anyone there?"

"Yes, sir."

"Who?"

"Lorraine and Muller."

"In what capacity?"

"Lorraine is there as a guest, and Muller I got on as a supernumerary steward. I've put Jeanette Boucher on the job, too."

"That's very good," said Braine. "Boucher is worth a dozen of your Lorraines and Mullers. I wish we had more women to help us. But how has she gone?"

"She is

"Miss Mort's New Maid."

"Excellent. No suspicion of anything wrong on the other side?"

"Not a breath."

"I must go on board the Seafoam to-night," said Braine. "Can it be managed?"

TO BE CONTINUED.

Advice and Aid to Those in Trouble

By Rev. Albert E. George

UNDER this head, the Rev. Mr. George will gladly advise all who are in any manner of trouble. All letters will be answered as promptly as possible, and will be treated in absolute confidence. Write him if you are in need of aid in solving any of the little difficulties, domestic, marital or legal.

MRS. E. H. W., Dorchester:

If the above person will tell me her trouble the answer can be given in this column without mentioning any names. A personal interview cannot be given. The many requests for this would absorb the greater part of one's time.

EDITOR OF TROUBLE COLUMN.

EDITOR TROUBLE COLUMN:

I am a widow of forty-seven with considerable means. A young clerk calls on me very often. He is twenty-five years of age, and I love him very much. Do you think it wise for me to marry him? He has asked me several times, but I have told him I was not sure that he loved me. He said that he did. Now, would you advise me to become betrothed to him? He seems to be a temperate man and does not gamble. Would you kindly let me know at your earliest convenience what you think? DOUBTFUL.

Boston.

I DO not think it advisable for you to marry one so much younger than yourself. While such marriages do take place, this is no justification of them.

He may love you sincerely. He may be loving where money is. When he is forty-five you will be sixty-seven years of age. As you grow older he is still getting to an age in the maturity of his love, when he will pine for a younger woman.

There are very few men like Samuel Johnson (whose wife was much older than he was), whose tender constancy was expressed in these words to her, "My pretty, dear creature," and he said this long past the time when these terms were accurate.

Married people should grow old together. Otherwise there is sure to be a first-class row.

Many a young man feels in love with a woman much older than himself. But such love should not go to extremes.

Mrs O'Rell characterizes such love "as a fragile flower that is revived by a mere sigh, shattered by a mere breath • • • feeds on trifles, and lives on illusions."

No woman of your age with your means should be impressed with the love of a young man of twenty-five years. Mind you, I am not saying it is not sincere, but ask yourself, if he would love you if you were poor and unable to take care of yourself. Some love has a string tied to it.

I have yet to learn of a love that was constant when the difference in ages was very pronounced.

As a man said the other days: "Love is not what it is cracked up to be—it's only the name it's got." So do not venture into matrimony along these lines. I am afraid you will find this man spoke the truth.

Hearst's Boston American Pattern

A Box-Plaited Suspender Skirt

2741

No. 2741—The fashion for suspender costumes has been generally favored by practical women because of the becomingness and economy. An old skirt may be used in this way and prove quite effective. The pattern shown is one especially well liked by the up-to-date girl and her mother because it is modeled after the popular box-plaited design and yet does not require a great amount of material in its development. It is very easily made and accordingly the most inexperienced may achieve success in its reproduction. The skirt is a seven-gored model, inverted box-plaited effect, and may be worn without the suspenders if desired. Any skirt material may serve for its development. For the medium size the pattern requires 2¾ yards of 44-inch material.

Pattern No. 2,741 is in three sizes, 12 to 16 years.

Send 10 cents to obtain this pattern, postpaid, and the size, name and address to HEARST'S BOSTON AMERICAN PATTERN DEPT., P. O. Box 2200, Boston, Mass.

No. 2,741.

SIZE.....

NAME.....

ADDRESS.....

OPPOSES WIFE'S EFFORTS TO BE MADE HIS GUARDIAN

MRS SARAH W THOMPSON

JOHN THOMPSON

SHE WOULD BE HIS GUARDIAN.

Released From Asylum, Chelsea Man Declares That He Is Not Insane.

Special to the Boston American.

NASHUA, N. H., July 25.—Apparently satisfied with the present arrangement, Thomas L. Bond, formerly of Chelsea, Mass., and former employe of the Boston Custom House, will resist the efforts of his wife and his daughter, Mrs. Jennie Steele, of Chelsea, to oust John Thompson from his guardianship. Mrs. Thompson is a sister of Mrs. Bond, but is not in sympathy with the efforts of mother and daughter to secure the guardianship of Mr. Bond.

He was formerly confined in the asylum at Westboro, but was released through the efforts of his son, Professor Frederick G. Bond, of Lowell, Mass., and his nephew, Otis L. Minard, County Commissioner of Nashua County.

To a BOSTON AMERICAN reporter, Mr. Bond said:

"I am not insane, and doctors have so declared several times. I have always supported my daughter Jennie.

"I did not know that I had agreed to go to Westboro when they carried me there. They told me they were going to take me to a sanitarium. I have been connected with the Custom House for over thirty years, and all the ex-Mayors and the police officials know me well."

Professor Frederick G. Bond, who is here with his father, said to the BOSTON AMERICAN reporter:

"My father was put in Westboro when he was not insane, and the head of that institution, Dr. Adams, has certified that he is not a person to be placed there."

Otis L. Minard, nephew of Mr. Bond, who was instrumental in the guardianship being placed with John L. Thompson, declared to-day:

"Mr. Bond is perfectly sane. He is old, and is suffering from a nervous trouble, but he is not insane. We have secured the certificates of three physicians—Dr. Browarigg, who owns the sanitarium here, and Dr. Hammond and Dr. Rounsvell—and they all declare that he is sane. Mr. Bond is now living with Mr. Thompson, who was appointed his guardian by the Probate Court of this county. He has been here since March. We shall not allow his daughter to secure guardianship over him if we can help it, for we do not think she should have it."

Mrs. Bond and her daughter, Mrs. Steele of Chelsea, claim that the personal property, amounting to $1,500, is theirs, and was turned over to Mr. Bond when the two women were ill. Mrs. Bond has petitioned the Probate Court to be appointed guardian of her husband. The case will be heard later.

"SAID PASHA" SUNG AT NORUMBEGA PARK

There was a large attendance at Norumbega Park yesterday. "Said Pasha" was presented in the covered open-air theatre, and its novelty as an open-air show served to attract not only unusually large attendances, but the completeness of the presentation, both as to principals, chorus, production, costuming, singing, fun-making qualities, etc., evoked some of the loudest applause heard at Norumbega Park since its earliest history. The opera tells the story of a Turkish diplomat who is preparing for a pleasure trip around the world. Serena, his daughter, is anxious to accompany him because she does not want to be parted from her lover, Hassan Bey, who is the pasha's first officer. The pasha does not favor this attachment, and meantime two adventurers, Hadad and Nockey, attach themselves to the pasha's suite and manage to create no end of complications, which increase the humor of the various important scenes.

CATCHY, FUNNY, BRIGHT, IS THE GEEZER OF GECK

Well, well, well, still another comic opera! Name, "Geezer of Geck"; authors, Robert J. Adams and Paul Schindler; place, Tremont Theatre; first performance, last night.

Where's Geck?

Sh! Nobody knows.

Why the Geezer?

Answereth not.

This, dear friends, is a musical pastime, with little rhyme, less reason, but much music and song.

List ye first to the story of the impertinent plot. From the wilds of Elgin, Ill., there floated into the dominions of the Sultan one Julius Schmidt, sausage maker, booze destroyer and a general flim-flammer. But he made good sausages, thus charming the Sultan, who gave him a portion of the map known as Geck and made him its ruler with the title of Geezer.

Yankees Come on Scene.

Julius is a faker. Into his kingdom come Americans, who get tangled up into the plot long enough to cause the Geezer lots of trouble and plotting—no comic opera is complete without some good, old-fashioned plottings. But he plots in vain; the Americans get him going on the run toward Elgin, and that's the end of the Geezer. Gay old deceiver! That's the plot of the "Geezer of Geck."

Here is the basis of a good comic opera recipe, a plot like that. Mix in a love-ridden tenor, two brigands, an American promoter, a sort of a Poo-Bah of a constable, an American heiress and her three marriageable daughters, a soubrette disguised as a waitress, merry, merry villagers, show girls, a number of nice walking gentlemen to finish off, and you have—"The Geezer of Geck." Just a good, average American comic opera foundation.

Good Music and "Ginger."

Now we come to the best part of it all—the tuneful, pleasant music, the clean, wholesome and occasionally really clever lines, and the dash and ginger of the members of the company. Here we truly have distinction. The principals sing their songs as if they were taking an intelligent interest in their work, the chorus folk are fresh and bright and pretty, and everybody seems to have a good time in this cozy little home-made and home-produced comic opera.

The leading role of the Geezer has been given over to Dave Lewis. To his lot fall two good songs, "I Remember Nothing After That" and "When in Love." He does them well, and he carries out his funny business throughout the show earnestly and convincingly. For the time being toward making the Geezer of Geck the he makes you think so, too. All praise to Dave Lewis, convincing comic opera comedian.

His fellow conspirators are two thieves who just annex things. As played by J. C. Marlowe and Fred Frear, the characters are truly very funny. This trio—the Geezer and the thieves—keep things always in a merry hum, and will go far toward making the Geezer of Heck the success that it is bound to be.

John Park a Favorite.

John Park was given a lot of applause last night when he made his first appearance in the part of Herbert Gray, in love with Evelyn Walker, played by Miss Amelia Stone. In the days of a scarcity of tenors who can sing and act John Park is a gem. He has a happy personality which goes far toward establishing his success. His songs "All Alone" and his duet with Miss Stone "The Same Old Sun," a beautiful dreamy waltz song, are exceptionally well done.

Miss Mae Taylor, as Toots, a waitress with a penchant for heroic lines from melodramas, is a veritable bunch of energy and hard work. Her creation is bright and original, and she was given a most hearty reception. Miss Amelia Stone, the prima donna, has a simple, pleasing personality—sweet, winning, all smiles. She has the prettiest song in the show, "Daisyland," a song which is sure to be whistled and sung everywhere.

Nineteen Good Songs.

Enough for the principals, but not for the music. Nineteen good things there are in all, including "The Minstrels on Parade," something new and catchy in a feature song; "Oh, Those Eyes," a sextet which goes with a vim; Miss Taylor's clever song, "Stage, Stage;" "Pretty Eskimo," a pleasant relief from the overdone tomtom Indian maiden song; "The Boo-Gee-Boo," a chorus ghost song in the moonlight, and, finally, the stirring air, "The Fourth of July," sung by Mr. Park. It is this continual round of worthy music, worthily sung that makes "The Geezer of Geck" worth while.

The choruses are well drilled and expensively costumed.

Last night's large audience was largely made up of professional people and Boston "first-nighters." Everybody on and off the stage seemed to know everyone else. Schindler, who conducted, was given much applause, and everybody was justly happy over "The Geezer of Geck."

FIREWORK SHOW AT POINT OF PINES

One of the novelties in this week's firework show at the Point of Pines is an elephant, outlined in fire, that dances in time with the music of the band. Another novelty is the Oriental maze, and several electric bombs, the latest thing in fireworks, are fired into the air every night.

The New York Vaudeville Club gives the show in the theatre this week. The musical Goolman's, who play on many weird and wonderful instruments, head the bill. There are also the Otto brothers, Dutch comedians; Jimmy Wall, the original minstrel man; the Seloas, workers on the horizontal bars, and George and May Woodward, the original "Sunburnt Rubes," in their funny act. E. L. Stafford, the balloonist, yesterday resumed his daily ascension. Next Saturday Mr. Stafford will again attempt the dangerous triple descent. The Lynn Cadet Band gives concerts every afternoon and evening.

"WOMAN'S ENEMY" AT THE BOWDOIN

One of the strongest melodramatic offerings seen at the Bowdoin Square Theatre this season is "Woman's Enemy," which is the attraction at that house this week. It is replete with interest and excitement, and abounds in wholesome comedy. Charlotte Hunt in the leading role makes the hit of the performance and wins well deserved plaudits by her excellent work. Chas. Miller gives a capable performance of the hero and the others of the stock company acquit themselves with credit.

On Wednesday afternoon and night there will be a change of bill, for the annual testimonial to Charlotte Hunt. The offering will be the military play, "Northern Light," and there will be several vaudeville numbers between the acts.

OCEAN VOYAGE TO THE TIP OF THE CAPE

If the weather is at all propitious to-day and the rest of the week, it will witness a decided increase in the excursion travel, and the steamship Cape Cod, plying between this port and Provincetown, is sure to receive a full share of the patronage.

The popularity of this trip was never more marked than it is this season. It takes four hours each way, with a stop of an hour and a half at Provincetown, amid quaint and highly interesting surroundings.

The steamer leaves Bay line wharf every week day at 9 a. m. and Sundays at 9:30 a. m. The tourist for the tip of the cape is carried down the harbor along the South Shore, far out into the broad waters of Massachusetts Bay.

VALADON'S NEW TRICK PUZZLES AT KEITH SHOW

"The drum that can't be beaten," a feature of the sleight-of-hand performance of Valadon at Keith's Theatre, and shown in Boston for the first time at the opening of this week's "all-variety" programme, is a genuine novelty. It is a very effective prestidigitatorial trick. The drum has paper heads, and an attempt at beating it results in the bursting in of one of the heads. Therupon Valadon draws from its interior innumerable flags and eight live geese. This is only one of the many clever new tricks performed by Valadon, who was last seen here in the company of Kellar.

Another great act at Keith's is that of the Williams and Walker Glee Club, the fifteen colored musicians who scored so heavily in "In Dahomey." They sing many high-class and popular music selections and compel applause.

In the comedy section Elmer Tenney has another laughable hit, and Barry and Halvers are greeted with roars of laughter. Stinson and Merton, eccentric comedians; LeRoy and La Vanion, horizontal bar performers; Morton and Diamond, farceurs, and Al H. Burton, in a monologue, help fill out a remarkable programme.

In addition, the Delton brothers, acrobats and balancers, present an act new to Boston; Hendrix and Prescott have a prettily costumed singing and dancing act, and Carolyn Young, as a whistler, wins friends. The Fadettes' most popular selection this week is "The Sanctus," from the St. Cecilia mass by Gounod. The kinetograph is showing some entertaining photographs of the recent automobile contests on Mt. Washington.

2D WEEK OF "PEARL AND PUMPKIN" NOW

Another immense audience gathered at the Colonial Theatre last evening, and it is evident that "The Pearl and the Pumpkin" has started upon a course of long continued prosperity. There was no question whatever about the heartiness of the reception last evening, and jokes, songs and dances all came in for approbation. It seems to make no difference what sort of weather there is out of doors, as the auditorium of the Colonial is always cool and comfortable. "The Pearl" is a new style of entertainment, with the good points of New England rural comedy and dazzling fairy extravaganza united in clever fashion. One goes away with vivid memories of the marching hordes of the Flying Dutchman, the pageant of firemen at the bottom of the sea and the Halloween charm of the moonlight in a Vermont cornfield. The company engaged in the production is especially good and all the principals shared in the honors last evening. The Ancient Mariner of Edwin Stevens is one of the best things that he has ever given here.

THINGS TO ENJOY AT PARAGON PARK

It would be easy to spend a whole day and evening at Paragon Park in just wandering around the esplanade and enjoying what is provided free for the ten cents admission. There is the lagoon, with its gondolas, and the buildings, and the band and the free curios. At night 100,000 electric lights flash out, and Paragon Park becomes a city of fireflies.

Every afternoon and every evening the Martland Band gives concerts, and every two hours H. F. Blaney, "the man who sings to beat the band," renders such popular song hits as "Just We Too" and "Down at Paragon Park." A free open-air circus is given every hour. There is the Duffin-Redcay troupe of acrobats. The St. Belmos, a man and a pretty woman, do a trapeze act which includes a leap for life through a hoop of fire. Pero and Wilson are barrel jumpers and comedy acrobats. Fair Japan must be included among the free attractions, for it is well worth seeing and is quite free.

DOWN THE HARBOR TO NANTASKET BEACH

It is safe to say that never before in the history of Nantasket Beach has that resort been so generously popular as it has been this season. Of course the largest crowds go down the harbor on Saturdays and Sundays, but on the other days of the week the steamers from Rowe's wharf are patronized by thousands, who find in the harbor sail and at Paragon Park attractions which gives the excursion to Nantasket a high place. The steamers leave Rowe's wharf once an hour, extra trips being run when required. The late boat up from Nantasket, at 10:40 p. m., accommodates the large crowd which each evening throngs the park and the reservation.

TROUBDOURS AT LEXINGTON PARK

Lexington Park would attract people by its natural beauties alone, but there are many other features to make a visit enjoyable. In the rustic theatre this week the Alabama Troubadours are furnishing the entertainment. This colored organization is always a favorite attraction. Buck and wing dancing, cake walking and vocal music in solos, duets and choruses are leading features of the programme. The performance is an avalanche of fun, music and song and hilarious enjoyment. Those who have seen these excellent specialty people, either on previous visits or yesterday, will readily appreciate the treat in store for patrons who will witness this exposition of life in the cotton fields. The daily band concerts by Leana Claire Howe's woman's orchestra are very popular.

BY STEAMER TO COOL BASS POINT

Crowds are going every day to Bass Point, Nahant, both for the enjoyment of the sail down the harbor and that to be derived from a day spent at the North Shore resort. This week the performances in the theatre are provided by Cavanaugh and Hamilton, knockabout Irish comedians, in an exceedingly humorous sketch; May Melville and Irene Young, character change singers and dancers, in a sister act; Dynes and Dynes, two of the cleverest of comedy club jugglers; Kitty Hoffman, an excellent singer and story-teller, and Edwin George, the merry-making tramp comedian and juggler.

BREEZY BURLESQUE AT PALACE THEATRE

The bill this week at the Palace Theatre will please those who like bright and breezy burlesque vaudeville. The stock company is presented in two laughable burlesques entitled, "Doctor Ostler's Institute" and "Roxbury Justice." Both afford the company of versatile comedians and pretty girls ample scope for their talents and the fun is fast and furious during the action of both skits. The olio presents Charlie Farrel, a funny black-face comedian; Clark and Gilmore, Dutch comedy sketch team; Deltenzo and Ladue, acrobats; Hattie Mills, a singer of coon songs, and Ash and Philips, Hebrew comedians.

THE WATER TRIP TO HISTORIC PLYMOUTH

The mid-Summer excursion along the South Shore on the steamer Old Colony, with an opportunity to visit historic Plymouth, makes an exceptionally attractive all-day outing. The steamer leaves Rowe's wharf at 10 a. m. daily for Plymouth. The route taken by the Old Colony, through Boston Harbor and into the broader waters of Massachusetts Bay, is full of interest. At this season of the year the harbor is filled with vessels of all kinds, from warships down to fishing smacks. At Plymouth a stop of more than two hours is made, reaching Boston on the return about 6:30 p. m.

FAMOUS IRISH PLAY IS GIVEN AT THE EMPIRE

The beautiful old Irish drama, "Arrah na Pogue," the bill for the week at the Empire Theatre, was given its first performance there last night by the members of the stock company, and a well rounded performance it was. To those who recalled the days when Dion Boucicault gave the plays its handling by William Courtleigh, who takes the famous actor-author's old part of Shaun the Post, and the entire supporting company, was most finished.

The work of Mr. Courtleigh was especially pleasing in that the range of versatility he displayed in the part astonished even his friends. His hero is a simple, natural and sympathetic Irish fellow, and the interpolated songs are sung with grace and charm.

Miss Mary Hall was given the part of Arrah Meelish. She was best in interpreting the winsome side of the Irish peasant girl's character, though her occasional opportunities for displaying suppressed emotion showed her art as an actress. In the more dramatic situation she was eloquent.

Miss Gertrude Berkeley's Kitty Walsh is delicately amusing, and does a most dainty and worthy piece of character work. William Humphrey as Beamish McCoul, the Irish rebel, gave a manly interpretation of the part; Carl Anthony as Colonel O'Grady did exceptionally well, and William Evarts gave a strong impersonation of the part of Michael Feeney.

A large audience was present to greet the members of the dramatic stock company last night on the opening of this, their second week of what promises to be a most successful season.

NEAPOLITANS AT AUSTIN & STONE'S

A fete day in ancient Naples in those stirring days when Vesuvius was really doing business at the old stand must have been a sight worth witnessing. Sig. Jouvine's company of Neapolitan troubadours, this week's big card at Austin & Stone's, proved an aluring attraction to yesterday's visitors to the Hub. Applause long continued followed every one of the ten hourly musicales given by these troubadours. Their vocal selections were tuneful, their instrumental productions excellent, and the dancing was the best ever seen at the museum. The sisters La Paloma, a pair of charming Neapolitan beauties, caught the fancy of everyone by their presentation of the sensational "La Deville" and other dances.

During the entire day and evening the museum was filled with a satisfied crowd. In both curio hall and theatre there were so many interesting things to be seen that patrons never have a dull moment. The vaudeville shows this week are particularly good. Yesterday's "turns" were Phil Horton, the sisters Palmer, Paul and Reynolds, Bertina and Brockway and Adams and Mack, with Powell's "Minstrel Maids" in their sixth edition of music, dancing, and fun.

INTERESTING LETTER

WRITTEN BY A NOTABLE WOMAN

Mrs. Sarah Kellogg of Denver, Color Bearer of the Woman's Relief Corps, Sends Thanks to Mrs. Pinkham.

Mrs. Sarah Kellogg

The following letter was written by Mrs. Kellogg, of 1628 Lincoln Ave., Denver, Colo., to Mrs. Pinkham, Lynn, Mass.: Dear Mrs. Pinkham:—

"For five years I was troubled with a tumor, which kept growing, causing me intense agony and great mental depression. I was unable to attend to my house work, and life became a burden to me. I was confined for days to my bed, lost my appetite, my courage and all hope.

"I could not bear to think of an operation, and in my distress I tried every remedy which I thought would be of any use to me, and reading of the value of Lydia E. Pinkham's Vegetable Compound to sick women decided to give it a trial. I felt so discouraged that I had little hope of recovery, and when I began to feel better, after the second week, thought it only meant temporary relief; but to my great surprise I found that I kept gaining, while the tumor lessened in size.

"The Compound continued to build up my general health and the tumor seemed to be absorbed, until, in seven months, the tumor was entirely gone and I a well woman. I am so thankful for my recovery that I ask you to publish my letter in newspapers, so other women may know of the wonderful curative powers of Lydia E. Pinkham's Vegetable Compound."

When women are troubled with irregular or painful menstruation, weakness, leucorrhœa, displacement or ulceration of the womb, that bearing-down feeling, inflammation of the ovaries, backache, flatulence, general debility, indigestion and nervous prostration, they should remember there is one tried and true remedy. Lydia E. Pinkham's Vegetable Compound at once removes such trouble.

No other medicine in the world has received such widespread and unqualified endorsement. No other medicine has such a record of cures of female troubles. Refuse to buy any other medicine.

Mrs. Pinkham invites all sick women to write her for advice. She has guided thousands to health. Address, Lynn, Mass.

Health is too valuable to risk in experiments with unknown and untried medicines or methods of treatment. Remember that it is Lydia E. Pinkham's Vegetable Compound that is curing women, and don't allow any druggist to sell you anything else in its place.

LABOR NEWS

ALLIED PRINTING TRADES UNION LABEL COUNCIL BOSTON, MASS. 96

With a view to thoroughly organizing the craft in this city, Waiters' Union No. 80 will hold a mass meeting and banquet at Faneuil Hall, August 16, to which prominent labor leaders will be invited. It is expected that at least 300 waiters will be present.

The arrangements are in charge of the following committee: President Joseph E. Laycock, Business Agent Frank Farrell, Charles O. Duval, Nicholas E. Talbot, Emilio Tosi, John T. Gorman, Frank C. McDonough, Albert H. Moore, John Gill and Augusto Campatelli.

The union has adopted a new contract for a shorter work day and an increase in wages. The men are now working twelve hours a day and want ten. The average wage is $10 a week, and the new contract provides for an increase of $2. The new contract will go into effect September 1, when all of the old contracts will be recalled.

A graded sick and death benefit system has also been adopted by the union. The sick benefits will be $5 and $7 a week, and the death benefits $50, $75 and $100, according to the terms of membership.

SPRATT CHOSEN DELEGATE.

William Spratt will represent Chandelier Makers' Union No. 18 at the next international convention, to be held at St. Louis next month. Louis Haarer is alternate.

The meeting was addressed by Fourth International Vice-President George W. Lever, who spoke on "Unionism."

METAL WORKERS' DELEGATES.

Sixth International Vice-President John H. Winfield has been elected by Sheet Metal Workers' Union No. 17 delegate to the international convention to be held at Washington August 7. President John J. Hynes is the other delegate to represent the union.

ELECT EXECUTIVE BOARD.

Iron, Furring and Metallic Lathers' Union, K. of L., has elected the following executive board: John Reardon, David Sheehan, Patrick Ryan, Henry Haun, Alexander White, George Hooper and Edward Shea. The new officers were installed. The next meeting will be held August 7 at No. 45 Eliot street.

PROPOSED CULINARY COUNCIL.

For the purpose of forming a culinary council of all who contribute and distribute to hotel and restaurant work, a meeting will be held next Monday night at the headquarters of Waiters' Union No. 80, at No. 1160 Washington street.

Delegates are expected from the Laundry Workers' Union, Icemen, Meat Cutters, Grocery and Provision Clerks, Musicians, Waiters, Cooks, Bakers and Wine Clerks.

LABOR NOTES.

President Francis J. Clarke of the State Branch, A. F. of L., addressed Bricklayers' Union No. 3 in support of the label of the Boot and Shoe Workers' Union of women's and children's shoes.

Laundry Wagon Drivers' Union No. 630 meets to-night at Hollis Hall, No. 789 Washington street, and all members are requested to be present.

The annual picnic of Sanitary and Street Cleaning Department Teamsters' Union is being held at Caledonian Grove to-day. All children under twelve years of age, accompanied by an adult, are admitted free to the grounds.

Electrical Workers' Union No. 104, at to-night's meeting will elect two delegates to the international convention to be held at Louisville in September.

AMUSEMENTS.

A Gigantic Merry-Go-Round of Joy.
PARAGON PARK AT NANTASKET
COSTING $500,000
20 ACRES 30 SHOWS
100,000 LIGHTS
FREE OPEN AIR CIRCUS
Duffin-Redcay Troupe Sensational Acrobats in a great exhibit of riding.
The ST. BELMOS Trapeze artists.
See the Leap for Life
PERO & WILSON Barrell Jumpers and Comedy Jugglers
The Appetizing Palm Garden is waiting to please you.
MARTLAND BAND Makes Music and H. F. Blaney Sings Sweetly.
MANY MIDWAY MERRIMENTS | ADMISSION 10c | Last Boat Leaves at 10:40
PARAGON PARK AT NANTASKET

COLONIAL THEATRE
Chas. Frohman, Rich & Harris, Lessees & Mgrs.
MATINEE SAT. AT 2 TO-NIGHT AT 8
Theatre Cooled by Iced Air and Electric Fans.
Klaw & Erlanger's Superb New England Extravaganza,
THE PEARL —AND— THE PUMPKIN
Book by Paul West and W. W. Denslow. Music by J. W. Bratton.
Regular Colonial Theatre Prices $1.50, 1.00, 75c., 50c., 35c. All seats reserved.

FOR THE FISHING GROUNDS
Steamer KING PHILIP
CAPT. ED. W. DIXON
Leaves South Side of Commercial Wharf
Daily and Sundays, at 10 A. M.
Returning at 5:45 P. M. Lines, bait and chowder free.
PRIZES $150 IN GOLD. FARE $1

A $1,000 FREE DISPLAY OF NATIONAL FIREWORKS
TONIGHT & EVERY NIGHT at POINT OF PINES
Free Dancing, Vaudeville, Etc.
10c ADMITS TO ALL

For the Fishing Grounds
Steamer Philadelphia, Capt. Sorensen
Leaves North Side of Central Wharf,
Foot of State st., daily and Sunday, at 10 a. m. Lines, bait and chowder free. Fare $1.00. Prize of $200 in gold for largest cod caught during season.

Norumbega Park
Continuous Amusement of All Kinds.
Comic Opera Covered Open Air Theatre Aft. 2:30 Eve. 8:05
"Follow the Flag" marked (N).

LEXINGTON PARK
Open daily 10 A. M. Band Concerts daily. Zoological Garden.
Vaudeville Aft. and Ev'ng. Roller Skating.

BOWDOIN SQUARE THEATRE
Every Afternoon at 2. Every Evening at 8.
"WOMEN'S ENEMY"
Any Seat in the House 25c.
NEXT WEEK—"HER FATAL LOVE."

PALACE BURLESQUE VAUDEVILLE

AMUSEMENTS.

RUNNING RACES
Every Week Day, Rain or Shine
Narragansett Park
Cranston, near Providence, R.I.
Under Auspices
THE JOCKEY CLUB
STAKE EVENTS
Tuesday, July 25, THE PAWTUCKET
Thursday, July 27 THE SOUND
Saturday, July 29 THE NARRAGANSETT
Tuesday, August 1, THE BREAKERS
Thursday, August 3 THE PIER
Saturday, August 5 THE BAY STATE
There will be five races every day, and on days on which no stake is set for decision there will be one race with $800 added to it, one with $500 added and three with $400 added to each.

The Laughing Show Is at Keith's This Week.
Does your tourist friend know that the theatre is "one of the sights of Boston?"
Kinetograph pictures of the recent automobile contests on Mt. Washington.

Bass Point NAHANT
Steamers will leave LINCOLN WHARF, foot of Battery street (weather permitting), for Bass Point, week days 9.30, 11 a.m., 2.20, 3.30, 5.00, 7.45 p. m.; Sundays, 9.30, 10.45 a.m., 12.00 m., 1.30, 2.20, 4.00, 5.00, 7.45 p.m. For Nahant, week days, 9.30 a. m., 2.20, 5.00, *7.20 p. m. Sundays, 9.30 a. m., 5.00, 7.20 p. m.
*Omitted Saturdays.
BAND CONCERTS AFTERNOON AND EVENINGS.
Single tickets—Adults 25 cts., Children 15 cts., Special Excursion Ticket, good for either Open Air Theatre or New Dance Hall, 50 cts. Round Trip. Special rates to parties. Take Ferry cars or "L" trains to Battery street.
NAHANT LINE, 30 Court st., Room 36.

PROVINCETOWN
The Pilgrims' First Landing Place
The staunch and elegant steamship "CAPE COD" will make daily trips, leaving Bay Line Wharf, 400 Atlantic Ave. (half a block south of Rowe's Wharf "L" Station), weather permitting, 9 a. m.; Sundays at 9:30 a. m. Leaves Provincetown 3:30 p. m. Refreshments; staterooms; no liquors. Round trip $1.00; stop-over $1.50; children under 10 half price. Telephone 2843 Main.
S. A. MOODY, Manager.

NATIONAL LEAGUE
COLUMBUS AVE.
July 24-25-26-27, 3:30 P. M.
PITTSBURG

The August Number of the COSMOPOLITAN Is Now On the News Stands

That is, most all dealers still have it, though in some cases the stocks have disappeared owing to the very spirited selling since Saturday morning.

As one agent put it, he "inadvertently sold out."

It's an exceptionally good number—deserves the high favor it has gained. Better than the number which preceded it, but NOT as good as those which will follow.

The Cosmopolitan is the sort of magazine every American family should buy REGULARLY. It's clean and cheerful, interesting and instructive—AN IDEAL AMERICAN HOME MAGAZINE.

Better start with the August number. It's full of features you will enjoy—the "Story of Paul Jones" among them. No succeeding Cosmopolitan will be less attractive—no other magazine will ever be more attractive, either in appearance or contents.

TEN CENTS

Buy it NOW—Take it Home

AMUSEMENTS.

GLOUCESTER and CAPE ANN "North Shore"
Round Trip 75c., Single Trip 50c. Steel Steamer "Cape Ann" & "City of Gloucester" Leave North Side Central Wharf, foot of State St. Elevated Stairs, Boston, weather right. Week Days, 10 A.M., 2 P.M.; leave Gloucester 2:15 P.M. Sundays leave Boston at 10:15 A.M.; leave Gloucester at 3:15 P.M. Music.
E. S. MERCHANT, General Manager, Boston & Gloucester Steamboat Co.

EMPIRE THEATRE Tel. Oxf. 5.
Today, 2 & 8 P. M. Prices 75, 50, 25
ARRAH NA POGUE
Boucicault's Irish Play.
Next Week—"The Banker's Daughter."

THE COOL TREMONT
The New Musical Pastime, THE
Geezer of Geck
Ev'gs at 8. Matinee Sat. at 2.

EDITORIAL PAGE OF **HEARST'S BOSTON AMERICAN** TUESDAY, JULY 25

HEARST'S BOSTON AMERICAN

WILLIAM RANDOLPH HEARST

80 AND 82 SUMMER ST., BOSTON, JULY 25, 1905.

Why Jews Succeed. Some Facts

The Question Is as Important to Christians as to Jews

Occasionally a Christian with nothing to do asks himself why it is that the Jews succeed, and how they have resisted the attacks made upon them.

From the days when Torquemada did all he could to destroy and frighten them with fire to the present day, when some little hotel flatters cheap mediocrity by excluding Jews, the same question has been asked: "Why do the Jews succeed so well?"

We might as well ask why do greyhounds run so fast, why do bulldogs keep their grip, why does the magnet attract iron. Those things are MADE in that way.

The Jews are alive to-day because no amount of persecution, of cowardly odds against them, could destroy them.

And they succeed because the kind of power which resists two thousand years of oppression and injustice will easily develop success when the pressure is taken off.

At the same time, it is possible to give a few actual practical reasons for the success of the Jews.

Some of these reasons have been pointed out here, in former editorials.

In the first place, the Jews were following the laws of Moses, and treating their stomachs decently, about three thousand years before the rest of humanity discovered that they had stomachs that needed caring for.

It is true that the ice box has made many of Moses's regulations obsolete, as a good many of his orders were based on the fact that his people lived in a hot country, with no ice to protect them against ptomaine poisoning.

But of his teachings the greater part is as sound to-day as it was centuries ago. And we may as well say off-hand that the Jews succeed, first, because an active mind means an active body, and the Jew's mind has been active for centuries. Second, because, obeying Moses, the Jew has taken care of his digestion and general health.

Some other facts and statistics are put before us now by the London Lancet.

This scientific newspaper undertook a careful investigation of the physical condition of the children living in the poor quarters of the city of Leeds.

The investigation was very careful, involving three thousand children, Jewish and Christian, living under practically identical conditions as to age, poverty and residence.

IN EVERY CASE THE JEWISH CHILDREN SHOWED A MARKED PHYSICAL SUPERIORITY, as compared with the Christian children.

We quote from an editorial on the subject by our young friend, George Harvey:

> The little eight-year-old Jews were three pounds heavier and two inches taller than the Gentile children of like age. At ten, they were six and a quarter pounds heavier and two and a half inches taller. At twelve, seven pounds heavier and one and a quarter inches taller. Jewish bones and teeth were better, and the Lancet notes that the nasal chamber was larger in Jewish children, and that they were remarkably free from adenoids. The Jewish mothers, it seems, got better care before their children were born and had more milk for their babies, and, after weaning, the young Jewish children were better and more sensibly fed than the Gentile children.

We seem to have here practical reasons for the success of the Jews.

The big noses of the Jewish race have amused a good many pug-nosed Christians. The intelligent man sees in them, however, simply evolution, adaptation and the survival of the fittest. The father and mother with the biggest noses got the most air into their lungs; they were the healthiest, and their children survived.

Among the Romans, as among the Jews, we find the ablest men with the biggest noses. And that is true to a great extent in our own day.

The Jewish women get better care before their children are born—and there is a good hint there for some of our self-approving Christian fathers that wouldn't want to live at a hotel with a Jew.

If the Christian husband could cultivate that intense family feeling and devotion which is almost universal among the Jews, we might not be asking ourselves so often why Jews succeed.

THE GREAT STATE OF TEXAS: It Would Make Several European Kingdoms

Some idea of the size of the State of Texas, which "Bob" Ingersoll once compared unfavorably with Hades, is afforded by the news that the authorities are offering for sale 6,000,000 acres of land at one dollar an acre.

This is about 9,400 square miles —or more than the area of Massachusetts, New Jersey or New Hampshire.

This is the land over which the range cattle of Texas have long strayed, and on which the fortunes of the cattle kings were founded.

It is fertile, but needs irrigation, which is readily provided by windmill-driven pumps, as there is an inexhaustible supply of water at from 25 to 50 feet below the surface.

Texas has concluded that she wants more settlers and fewer steers, and so throws this land on the market at a price cheaper than the United States government offered its magnificent domain.

Yet the ranchmen are not to be wholly shut out, for 12,000,000 acres of public land remain open to them.

The possibilities of the Lone Star State are illimitable. Her area is nearly four times that of England and Wales, and the parcel of land she has just offered for sale almost equals in extent the whole of busy Belgium, whose trade is with all the world.

The ancient saying, "Happy is the land that has the shortest history," applies peculiarly to the States of this Union of ours.

Europe, with an area vastly smaller than the United States, is divided up into almost a score of independent states, each with its distinct government, its hereditary rulers, its expenditures for national defence.

Through the slow ages of historic development there has been some consolidation indeed. Germany and Italy have become united nations. France is no longer an aggregation of rival duchies. England and Scotland are federated instead of fighting.

But the spectacle of a great Commonwealth like Texas being only one of forty-five federated and united States, paying only its pro rata share of national expenses and enjoying a local self-government independent as though it had no sister commonwealths, is one to make European publicists envious.

AREN'T MEN THE WRETCHES?

Copyright, 1905, by American-Journal-Examiner

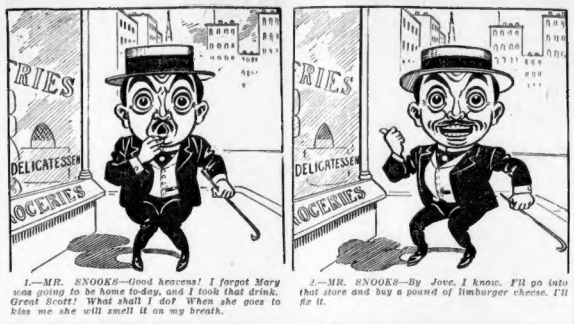

1.—MR. SNOOKS—Good heavens! I forgot Mary was going to be home to-day, and I took that drink. Great Scott! What shall I do? When she goes to kiss me she will smell it on my breath.

2.—MR. SNOOKS—By Jove, I know. I'll go into that store and buy a pound of limburger cheese. I'll fix it.

3.—MRS. SNOOKS—John! Home again! You are glad to see me, I know. Give me a kiss, dearie. MR. SNOOKS—Hold, dear. I bought a pound of limburger cheese. I also ate a piece.

4.—MRS. SNOOKS—Oh, John, how thoughtful it was of you to warn me. You know how I hate that cheese. Go put it away. I'll save your kisses until after dinner.
MR. SNOOKS (aside)—Geet! I'm actually Napoleonic at getting out of scrapes.

RHYMO THE MONK

Copyright, 1905, by American-Journal-Examiner

He Shows How Old Mulvaney Hit the Ball—the Lamp Cost 98 Cents, That Is All

THE LAND OF MAKE BELIEVE

Copyright, 1905, by American-Journal-Examiner

A Wild Western Game With a Domestic Finish

Dinkelspiel's New $10,000 Register of Smart Setters

"Such a Fad und Such a Fancy"

By George V. Hobart

Copyright, 1905, by American-Journal-Examiner.

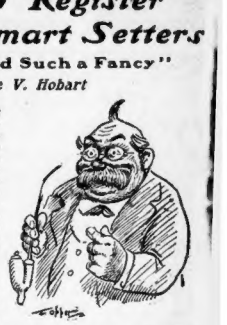

NOTICE—Der success of my new book is unparalized in der history of eggspensive literature. Yen der 400 learned dot I vas getting ouid "Such a Fad und Such a Fancy," der eggscitement became intense. Smart Setters rushed to der banks und mit tears in deir eyes demanded der savings of somebody else's lifetime. All ofer der country paying tellers fainted from overvork und I haf now nearly der money to buy a automobubble, but not quite enough to keep it in repairs. I enclose herewith der chapter vich I haf sent ouid to der Smart Setters, und it has made dem all so eager to get in der book dot I vill haf to raise der limit to keep some of der most emotional from straining deir pocketbooks. Dis is it:—

"SUCH A FAD UND SUCH A FANCY."

CHAPTER II.

HARRY LEHR.

Among der Smart Setters vich appear in dis book (yen it is printed) no bird in der gilded cage receives more admiring glances den Harry Lehr.

During der newest und freshest part of his life Harry vas a sveet, unassuming child, mit large, chenile eyes, like a cow yust after dinner.

His hair vas orichinal mit himself und retiring, like der cover of a plush album.

But as he grew up der vurm of Ambition tapped at his vitals.

"Onvard, efer onvard!" set der vurm of Ambition.

"Gracious me!" set Harry, "vare should I vent?"

"Remember Napoleon!" set der vurm of Ambition. "Push onvard!"

"Mercy!" set Harry; "I haf no vish to be great!"

"Neferderleast, it is so written in der Book of Fate, so push onvard!" set der vurm of Ambition.

Two weeks later Harry vas der singling soubrette in a opera buff, und all der vorld sighed und vas happy.

From der opera buff it vas but a step to der R. S. V. P., und mit flying feets Harry vent from der R. S. V. P. to der pink tea, while der vurm of Ambition looked on und viggled mit chey.

Harry stayed in der pink tea class yust a leedle vile, und den vun bright day he discofered a vay to sing a coon song mit vun hand und dance der cotillion mit der udder, und Society held up both hands und let him go through it.

From dot moment dare vas no qvestion about it, Harry vas a greater man den Napoleon, because Napoleon vas dead.

Two weeks later a cloud settled ofer Newport.

"Voe is me!" set Mrs. Goldshutters; "vot shall ve do? Ve haf eggshausted efery vay to entertain each udder! Voe is me!"

"Voe is me, also!" set Mrs. Silverporch. "Vot shall ve dit? Ve haf gifen monkey dinners und donkey dinners und sheep sociables und pig parties und cow conversaziones und cat charades und barn dances, und ve haf reached der limit! Oh! pity der rich! Pity der rich!"

"Vot is to be dit?" set Mrs. Diamondfritters. "My heart is breaking —is dare no help?"

"Dare is!" set a voice, as soft as pink shavings.

"Speak qvickly! who vas you?" set der vimmen, breathlingly.

"It is me! Young Sleuth, der Boy Inventor!" set Harry, tooking off his false viskers.

It vas, indeed, our hero.

Der Society vimmen dropped to deir knees mit choy und tonksgifing.

Mit outdstretched hands dey velcomed him.

"Ach, Himmel! Harry, speak!" eggsclaimed Mrs. Muchmoney; "haf you a new auchchestion?"

Dare vas a short, sharp smile chumping from base to base ofer Harry's face.

"Speak! Oh, speak, sveet suchchester, speak!" cried Mrs. Dougherty; "doan'd you see ve vas starving for a new vay to spend money?"

Harry's face vas silent as der sphinx.

"In pity, speak!" set Mrs. Bankbreaker; "ve haf der matches und der money, but ve must haf a new vay to burn it. Our souls vas famishing to apply der torch. Tell us, Harry, tell us how to smoke up!"

Harry stood dare, looking yust like Mary Anderson by dit on der day ven Cleopatrick fairst saw snakes.

"Is it a reception in der hencoop?" inkvired Mrs. Plenty-Smallchange.

Harry sent his eyebrows up on der elevated road.

"Is it a dance around der gooseboose?" asked Mrs. Notegrabber.

"No," set Harry, breaking his silence mit a broad sigh.

"Den vimmen gafe demselfs a pin in der chest vile dey vaited on his vords.

"It is to be a bow-wow party!" set Harry.

A scream of choy rushed ouid.

"All der dogs vot can truce deir pedigree back to Plymouth Rock vill be invitationed," set Harry.

"Und der poodles vill chew up money vile ve look on mit much amoosement —is dot it?" inkvired der ladies, unanimously.

"Id is now up to der dogs! I am only der Idea Suchchester, farevell!" und den Henry valked out mit der air of Villum der Conkerer, at der battle of Bunco Hill.

P. S.—For any more like dis I vould haf to charge at der rate of $500 per inch, but sufficiency unto der day is der humidity dereof.

Doos vishing to include deir pictures in my new book vill haf to send me der camera vich took dem, in order to prove dot it is dare own face.

Come vun, come all, und bring a blank check.—D. DINKELSPIEL.

Per George V. Hobart.

He who serves well his country has no need of ancestors.
VOLTAIRE.

The World's Need

By Ella Wheeler Wilcox

Copyright, 1905, by American-Journal-Examiner

So many gods, so many creeds,
So many paths that wind and wind,
While just the art of being kind
Is all the sad world needs.

Remembered joys are never past.
JAMES MONTGOMERY.

Little Editorials from the People

ARE WOMEN AND MINORS BEING OVERWORKED IN BOSTON?

W. R. Hearst, Editor BOSTON AMERICAN:

Knowing what a great lot of good your paper has done I write to ask you if you will not take up the cause of the females and minors who work over the fifty-eight hours required by the law. Right in Boston, Charlestown and Cambridge there is scarcely a candy store or ice cream parlor where the girls are not working over fifty-eight hours, some of them sixty-five and over, where they work Sundays.

In all of those stores I find a timetable regulating the hours of labor. These timetables are filled out so as to make a fifty-eight hour week, but not in one instance do the help work according to those tables. I had a conversation with a few of the young lady clerks and find that they are working much over sixty and sixty-five hours each week. Now if we are not asking too much, would you kindly take up our cause, and I know you will have the blessing of a great many overworked girls.

I wish still greater success and prosperity to your paper, the friend of the working people.
"INTERESTED."
Cambridge.

GIVE THE BABIES PROPER CARE

Editor BOSTON AMERICAN:

Will you give the people an editorial on the subject of sick babies, with points for the mothers of our land, and keep at it every day. Seems to me the real "race suicide" of our land is the way our poor babies are allowed to pine and suffer in sickness while there is so much money squandered on well people, enjoying themselves when a little, very little, self-sacrifice on the part of the comfortably off of every community would not only add life and comfort to our suffering babies, but a balm of Gilead to their anxious, heart-sick and over-worked mothers.

A fund to establish a camp on some farm near every big city where pure milk could be had fresh and properly pasteurized, with an intelligent matron to assist in the overseeing of the care and regular feeding, and night care that the mothers might rest properly and the little ones not suffer from lack of nutrition, would do a world of good.

RACHEL B. TITUS.
Manchester, N. H.